Average net paid circulation of THE CHICAGO TRIBUNE November, 1926
Daily 765,033
Sunday -- 1,172,845

Chicago Daily Tribune
THE WORLD'S GREATEST NEWSPAPER

FINAL EDITION

VOLUME LXXXV.—NO. 309 C (REG. U.S.PAT. OFFICE. COPYRIGHT 1926 BY THE CHICAGO TRIBUNE.) SATURDAY, DECEMBER 25, 1926.—22 PAGES THIS PAPER CONSISTS OF TWO SECTIONS—SECTION ONE ** PRICE TWO CENTS IN CHICAGO AND SUBURBS. ELSEWHERE THREE CENTS

MARINES QUIET NICARAGUA

GOOD FELLOWS CHEER HEARTS OF 11,612 POOR

Army Carries Yule Joy to Children.

(Pictures on back page.)

Marching with the precision of a well drilled fighting unit, the 1926 Good Fellow army yesterday scored a smashing victory in behalf of Chicago's poor children and last night when taps sounded Christmas cheer and happiness had been distributed to 11,612 poor little boys and girls.

Last minute appeals of poor families will probably increase that number to approximately 12,000 children, according to estimates of THE TRIBUNE'S Good Fellow department at 1 South Dearborn street. At noon yesterday the recruiting books for the 1926 drive were closed at headquarters, and preparation made to amply supply with Christmas joy the appeals of the poor families still on file. Two hours later every application had been filled with supplies purchased by the Good Fellow fund.

Happiness Reigns Today.

This year the Good Fellow army visited every poor tenement section in Chicago and the homes of all its members were bombarded with candy and suits and those things so dear to childish hearts at Christmas time. With packs of Christmas goodies for the little folks Chicago Good Fellows visited tenement houses and this morning for the reigns in the homes of 2,425 poor families the Yuletide spirit of contentment and happiness.

Good Fellows agree that even the thought of seeing some child brushing tears of sadness when a Santa Claus visit is made is worth thrice the work of enlisting in the Good Fellow army. Many Good Fellows contributed check donations to the 1926 campaign than in other years, but there was a decrease in Good Fellows who personally visited the needy families. This condition made a last minute rush necessary to fill the undistributed appeals of poor families.

GLEE FILLS HOME

BY MARRIOTT SMITH.

"First floor, rear," at an Evans avenue address is where the N—— family lives. Half way back a narrow, icy stairway we were greeted by a group of excited colored children, who fairly tumbled out of a doorway at the sight of the huge toy-laden basket being brought to them. Two larger children stooped down upon the basket and helped drag it in, while five pairs of eyes and hands reached for horns, drums, balls, and books, and almost completely relieved the basket of its load before it finally was deposited on the bare kitchen floor.

"Um-m-m, fairy tales! That's what I like most of!" shouted little Mary, as I came to the baby's crib, that that baby month old mite woke up and seemed to know what it was all about. Mrs. N—— smoothed out the warm, fuzzy blanket which was in the bottom of the basket, and lifted the package of food to the kitchen table. Her expressions of thanks were scarcely heard above the din being made by the excited, happy children.

Boy Is Family's Support.

The next stop was the O'M's. on Ogden street, where the oldest boy, aged 14, is the sole support of his mother, invalid father, and seven young brothers and sisters. "I am so glad the children will have a happy Christmas," said Mrs. O'M., "for their father is to be taken away after Christmas." Mr. O'M. is suffering from cancer.

Then to three other families, all alike in a way, and yet each having a separate story of tragedy and poverty, completed the trip. They were grateful to you, Mr. Good Fellow. I wish you'd been there, too.

SIX IN ONE FAMILY

BY MINNIE LEVINSON.

Merry Christmas! Six of them! That's how many I had this year. Two of my own and five that were given to me when I acted as a messenger for the Good Fellows.

The first family I visited lived 'way back, rickety and dark ones, in a small dingy, dark and dreary flat. And they were occupied by six little pickaninnies and their father and mother. Think of it—eight people in two small places that passed for living rooms! But it might have been a palace for the happy expressions on their faces when they saw what the Good Fellows brought them, and realized that they hadn't been forgotten in the usual rush of Christmas.

Couldn't Be Happier.

They couldn't have been a happier family in the world—if happiness

(Continued on page 6, column 1.)

NEWS SUMMARY

FOREIGN.

Yoshihito, mikado of Japan, dies of pneumonia in royal retreat after long mental disorder, and Crown Prince Regent Hirohito ascends throne as 124th emperor. Page 1.

United States naval forces raid headquarters of Nicaraguan rebel president and order him, his cabinet, and his army to leave their capital by 4 p. m. today. Page 1.

Sixty Yaquis and many Mexican officers and men killed in fierce hand to hand battle in Sonora foothills. Page 2.

Former Crown Prince Carol missing for two days; on his way to Roumania, Paris thinks. Page 3.

French government virtually stabilizes franc at four cents. Page 3.

Nine Alpine youth perish in mountain blizzard while trying to smuggle Christmas sweets from Italy for their girls. Page 6.

Big ceremonies in Vatican and throughout Europe in honor of Christmas. Page 11.

DOMESTIC.

Mother's anxiety to be with her children results in her death from exhaustion on country road. Page 1.

Fair and cold without snow weather for today. Page 2.

Jury finds McDermott guilty of slaying Editor Mellett; advises mercy, as others were involved. Page 3.

Advertisement reveals separation of T. F. Manville, heir to bulk of $30,000,000 estate, and his second wife, Lois, former Follies beauty. Page 3.

Family of nine found murdered after father, questioned by officers, stabs himself. Page 3.

Indiana grand jury hopelessly split in investigation of charges of political corruption. Page 5.

Gould heirs sign agreement ending ten year estate fight. Page 5.

Pola Negri files claim against Valentino estate for $15,000 she lent Rudolph for trip to Europe. Page 6.

Husband finds wife strangled, body wedged behind furnace. Page 10.

LOCAL.

M. W. Hartwell, member of F. G. Hartwell Coal Co., found beaten, shot, robbed; may die; many holdups; policeman shoots robber. Page 1.

Good Fellow army of 1926 marches with joy and provisions to 11,612 poor boys and girls. Page 1.

Population of Greater Chicago now put at 4,100,000 by Association of Commerce survey. Page 1.

Pet dog springs at holdups and meets bullet intended for master. Page 1.

Joseph Krefert, sued for divorce by wife, blames Edward Baker, St. Charles, Ill., millionaire, and judge rejects her cruelty plea. Page 2.

Senator Deneen here to confer with Frank L. Smith over senate situation. Page 3.

Plans made for 200 foot west bound highways. Page 3.

Six auto deaths recorded as year's toll in county mounts to 864. Page 4.

Jury awards $111,851.75 against Age Zylstra, who was city collector under Thompson's régime. Page 6.

One Good Fellow's $200 check brings untold joy to 4 poor families. Page 6.

Radio programs. Page 10.

Obituaries, death notices. Page 10.

Chicago to stage a merry Christmas after $100,000,000 is spent in shops; many made happy by charity. Page 11.

WASHINGTON.

Frank L. Smith to knock at senate door Jan. 3, is report; spoils G. O. P. vacation and forces conference. Page 3.

League invites United States to its economic conference; Washington officials find agenda too broad and may not accept. Page 4.

Maj. Gen. Jadwin says $3,500,000 is enough to build Illinois waterway, even if lake diversion is curtailed. Page 5.

SPORTS.

U. S. senators defend Cobb and Speaker; ask airing of charges before baseball jury. Page 15.

Alabama and Stanford elevens crippled by loss of star players. Page 15.

New York fans think Speaker and Cobb deserve new hearing. Page 15.

Phil Rosenberg refuses to box Graham; faces suspension. Page 15.

Proposed third major league seeks stadium in Pittsburgh. Page 15.

Christmas is no holiday for boxers; continue to train for bouts Tuesday. Page 16.

Wayne Munn arrives Monday to finish training for title mat bout with Strangler Lewis. Page 16.

Blackhawk cripples ready to play Detroit Cougars tonight. Page 16.

Connie Mack predicts Athletics will win American pennant in 1927. Page 16.

EDITORIALS.

Dollar Chasers; Bachelors and the State; The Frigate Constitution. Page 8.

BOOKS.

Fanny Butcher's review. Page 4.
Best sellers. Page 4.
Confessions. Page 4.

MARKETS.

All records believed broken in Christmas retail trade. Page 17.

Prices of all live stock are helped by restricted supplies. Page 18.

Leech says trade statistics seem to indicate a perfect Christmas. Page 19.

Want ad index. Page 19.

Hartwell, Rich Coal Man, Found Shot

HIROHITO TAKES JAPAN'S THRONE AS FATHER DIES

Holiday Fetes Give Way to Mourning.

BY RODERICK MATHESON

(Pictures on back page.)

[Chicago Tribune Press Service.]

[Copyright: 1926: By The Chicago Tribune.]

TOKIO, Dec. 25 [Saturday].—Yoshihito, 123d emperor of Japan in direct line, is dead, and Hirohito reigns.

Japan, from the frozen Kuriles to tropical Formosa, is stripped of its gay holiday attire and plunged into mourning. The shops will be closed four days, many theaters and places of amusement will shut up for a month while for the next sixty days music, dancing, or merriment of any nature will be frowned upon.

The formal announcement of the emperor's death was followed immediately by a ceremony in which a high Shinto priest heralded the death of Yoshihito and the accession to the throne of Hirohito to the imperial ancestors enshrined in the main Chiyoda palace in Tokio. Hirohito, who has been regent since 1921, will return to Tokio tomorrow with the new empress to receive the members of the imperial family.

Funeral in 50 Days.

The new emperor and empress and empress dowager will hold a farewell service for the late emperor at the winter palace in Hayama tonight. Other services will be held before the coffin at ten day intervals until the fiftieth day, after which funeral services will be held. The interment will take place in the new mausoleum being rushed to completion on the mountain side near the village of Asagawa, forty miles from Tokio.

The ruler's death abruptly ends the holiday season. His illness caused heavy losses to the retail dealers. Many printers are facing bankruptcy, as the usual 50,000,000 new year cards are not wanted, while calendars and diaries which have been prepared now are useless, as the Japanese calendar year corresponds to the reign of the emperor.

Messages of condolence are flowing into the imperial household. The pending cabinet crisis and all political disputes will be dropped during the period of mourning. The diet probably will adjourn for ninety days after passing an appropriation for the state funeral expenses.

Coolidge Sends Condolences.

[Chicago Tribune Press Service.]

Washington, D. C., Dec. 24.—President Coolidge, in behalf of the American people, sent messages of sympathy to Hirohito, new emperor of Japan, and the dowager Empress Sadoka, following the announcement here of the death of Emperor Yoshihito. His message to Emperor Hirohito reads:

"I desire to extend to your majesty in behalf not only of myself but of the government and the people of the United States an expression of profound sympathy in the deep personal bereavement sustained by your majesty and by the people of Japan in the death of his majesty, your imperial father."

In his message to Empress Sadoka, President Coolidge said:

"Mrs. Coolidge joins with me in heartfelt condolence in the great affliction which has befallen you by the death of his majesty, your august husband. We extend to you our profound sympathy."

Secretary of State Kellogg, in a message to Baron Shidehara, minister for foreign affairs, expressed his regret over the emperor's death.

Second Son Reaches U. S. Tuesday.

LONDON, Dec. 24. — (AP) — Prince Chichibu, second son of the emperor of Japan, was on the high seas enroute homeward when his father died. He is on board the Majestic, which is due to reach New York next Tuesday from Southampton, and he is expected to reach Tokio Jan. 16.

OF A LONG LINE

Yoshihito, the 123d emperor of Japan, was a descendant in direct line, according to Japanese historians, of Jimmu Tenno, Japan's first emperor, who ascended the throne and founded the imperial family in 660 B. C. Physically weak, never mentally strong, and for the last several years of his life a helpless invalid with his mentality shattered, this practically absolute ruler of an empire of 80,000,000 people accomplished nothing of note, while at all times his personality had been over-

(Continued on page 2, column 5.)

OUTCASTS FOR A DAY

Left to Die on South Side; Case Mystery

Thirty-five robberies and two attempted robberies were reported to the police Christmas eve. Morris W. Hartwell, 62 years old, one of the owners of the F. G. Hartwell company, dealers in coal at 122 South Michigan avenue, was beaten and received a bullet wound, presumably in resisting a holdup.

One of three bandits who robbed a west side merchant was shot and captured by a policeman, and one Christmas party was invaded by holdup men and the guests compelled to give up their belongings.

Hartwell Has Skull Fracture.

Hartwell was found unconscious, with his skull fractured by a heavy blow and a bullet wound in his head, in the hallway of a building at 3806 South Wabash avenue. His pockets had been turned out and small change was scattered on the floor about him.

At an early hour this morning the victim, who was taken to the Lakeside hospital, was unable to tell how the shooting occurred. His brother, F. G. Hartwell, said he was unable to explain why the man who was injured should have gone to the house on Wabash avenue or even into that neighborhood, which is the colored belt, on Christmas eve.

"Morris was at the office until 5:30," his brother said. "In my opinion, he was lured to that place, possibly by a taxicab driver, and assaulted by men who wanted to rob him. I have called all his close friends in the hope of learning whether any of them were with him after he left the office."

Police Get Mystery Tip.

The police went to the house after an anonymous caller had informed them of the presence of the wounded man. They found one clew to the identity of the man who attacked Hartwell. Mrs. Mattie Harper, a resident of the building, reported that a tall Negro had run into her apartment shortly before the police arrived and threatened to kill her if she made any outcry. Then he ran out again. He is believed to have been the robber.

Hartwell resided at 5416 Cornell avenue. At the hospital his condition was described as critical.

RAID LAIR OF REVOLT CHIEF; ORDER HIM OUT

Given Until 4 P. M. Today to Leave.

BY GERALD MARTIN.

[Chicago Tribune Press Service.]

[Copyright: 1926: By The Chicago Tribune.]

PUERTO CABEZAS, Nicaragua, Dec. 24.—American naval forces under Rear Admiral Julian Latimer today ordered Juan B. Sacasa, revolutionary leader, who claims the presidency of Nicaragua, out of his capital by 4 p. m. tomorrow.

After marines had raided Señor Sacasa's residence today, United States naval authorities ordered him and his cabinet, as well as his army, to quit the rebel headquarters by the hour stated, or be disarmed.

Señor Sacasa, who set up a rebel government in opposition to the régime of President Adolfo Diaz, has protested to Washington against the landing of forces by the United States navy to protect American interests. Puerto Cabezas and the Rio Grande territory have been declared a neutral zone by Admiral Latimer, who issued a proclamation stating that a neutral zone order was to be enforced.

Arrest Many Opponents.

Throughout the day the Nicaraguan authorities throughout the country have been arresting oppositionists, owing to the attack on the life of President Diaz yesterday. Those arrested include many prominent Liberals, who are being marched through the streets, guarded by soldiers. An opposition club manager was arrested, the whole staff of a leading hotel was removed, and stores were searched, but the Diaz attackers were not discovered.

Following a decree prohibiting Christmas festivities, President Diaz recalled the martial law order during the holidays, but Managua is being closely policed by the American trained national guardsmen.

Three hundred government troops were ambushed north of Corinto and annihilated by the rebels.

Attacks U. S. for Invasion.

Washington, D. C., Dec. 24.—[U. N.]—Señor Vaca, representative here of the rebel Nicaraguan leader, Sacasa, today received the following message from Señor Sacasa's foreign minister:

"Warships Cleveland and Denver violently landed here today regular American marine forces and searched the executive residence and notified President Sacasa that tomorrow at 4 o'clock Puerto Cabezas will be declared a neutral zone and President Sacasa and his cabinet and army must leave the place or else be disarmed by the American forces occupying the city.

"This abuse of force against a small and weak country, but dignified among the nations of the world, has been displayed in the occupation without motive or justification, because in no way American lives or property are in danger.

"This act constitutes an offense against the American continent. Dr. Sacasa is exercising the constitutional presidency in accordance with international facts. Nothing justified such a procedure that seriously threatens the future of Central America. We are not even allowed to use code, so answer in Spanish."

Lift Embargo for Nicaragua.

Following the state department's refusal to permit the Mexican government to ship eight airplanes from California to Mexico because of the arms embargo, the department has granted a similar request of Nicaragua for one plane, now being shipped from New Orleans, the United Press learned today. The department made this exception in the case of the Nicaraguan embargo while the Nicaraguan Conservative president, Diaz, was issuing an appeal for American aid against the liberal revolutionists recognized by Mexico.

Mexico Sees War Peril.

Mexico City, Dec. 24.—[U. P.]—In an editorial captioned "A New Maine Question," the newspaper Universal has suggested that some overt act might precipitate hostilities between Mexico and the United States, as the sinking of the battleship Maine in Havana harbor brought on the Spanish-American war.

The paper explained its caption with some remarks on the case of John F. Howard Jr. of Haverhill, Mass., who was arrested here with two other men on charges of planning to attack Mr. Howard's father's ranch and to kidnap the aged Massachusetts millionaire. John F. Howard Sr. and his family are estranged because he obtained a divorce in Mexico and subsequently married again.

It could not be ignored, the paper

Chicago Area Population Set at 4,100,000

Chicago, now know as the world's fourth largest city, would be virtually tied for third place if its metropolitan area was considered as a unit, according to an unofficial report made yesterday by the Association of Commerce.

Within the city limits, Chicago now has 3,152,000, the figures show, and its suburbs included, 4,100,000. The latest census puts the population of Berlin, which includes its suburbs, at 4,114,000. The figure for Paris is 2,907,000.

The Association of Commerce survey shows that the Chicago population has increased 16.7 per cent over the government census of 1920, which set the number at 2,701,705.

Many Barometers Used.

The survey took into consideration every possible indication of population change, such as school attendance, birth records, city water department records and statistics of various other municipal agencies. This method is said to have been proved fairly accurate.

Evanston, according to the report, has 61,723 residents, an increase of 66.7 per cent over 1920, when the government census gave 37,224.

The characteristics of Chicago's population for 1920 and 1927 are shown as follows:

	1920.	1927.
Males	1,360,917	1,596,236
Females	1,331,788	1,553,753
Dwellings	335,777	391,740
Families	623,912	727,897

Of the 1,598,236 males in the city, 1,019,946 are over 21 years of age and of the 1,553,753 females 967,031 are over 21.

Birth records showed an excess over deaths of 155,190, while school children increased 33.5 per cent. The number of domestic water services at the close of 1925 was 312,673 as compared to 380,000 now, an increase of 21.6 per cent.

N. Y. FIGURE 6,322,554

New York, Dec. 24.—[Special.]—In the six years elapsed since the federal census was taken in 1920, the five metropolitan boroughs have grown by 13.5 per cent and the city of New York will start the new year with a population of 6,322,554, according to a survey just completed by the Newspaper Features bureau. The population in 1920 was 5,620,048.

The survey is based on figures obtained from local sources. Chief among the items which went into its calculation was the excess of births over deaths. This amounted to 414,162. The city department of water supply, gas and electricity also contributed data, showing that the number of active domestic water services had increased in that time from 267,000 to 350,000. This is regarded as an exact indication of the city's increase of families.

Day registration in the public schools, which was 840,749 at the close of 1919, at the close of 1926 is 1,009,778. These figures, supplied by the director of reference, research and statistics of the board of education, show an increase of 169,029 registered pupils, or 20.2 per cent.

THE WEATHER

SATURDAY, DECEMBER 25, 1926.

Sunrise, 6:17; sunset, 4:24; moon rises at 10:49 p. m. today. Mars and Jupiter are evening stars.

Chicago and vicinity—Fair Saturday; Sunday unsettled with rising temperature; probably rain or snow by or before night; gentle to moderate winds, mostly west to south, increasing to fresh southerly by Sunday.

TRIBUNE BAROMETER.

TEMPERATURES IN CHICAGO

MAXIMUM, 4 A. M. 38
MINIMUM, 1 A. M. 15

3 a. m. ... 37	Noon 28	8 p. m. ... 19
4 a. m. ... 38	1 p. m. ... 28	9 p. m. ... 18
5 a. m. ... 37	2 p. m. ... 27	10 p. m. ... 17
6 a. m. ... 37	3 p. m. ... 26	Unofficial—
7 a. m. ... 36	4 p. m. ... 25	11 p. m. ... 16
8 a. m. ... 34	5 p. m. ... 23	Midnight ... 16
9 a. m. ... 30	6 p. m. ... 21	1 a. m. ... 15
10 a. m. ... 29	7 p. m. ... 21	2 a. m. ... 15
11 a. m. ... 26		

Mean temperature for 24 hours ending at 7 o'clock last night, 30. Normal for the day, 27. Deficiency since Jan. 1, 448 degrees. Barometer, 7 a. m., 30.00; 7 p. m., 30.18. Precipitation for 24 hours ending at 7 p. m., .01 inch; excess since Jan. 1, 2.54 inches. Highest wind velocity, 21 miles an hour from the west, at 9:51 a. m.

[Official weather table on page 18.]

SPRINGING DOG MEETS BULLET FIRED AT MASTER

Trixie is a German police dog with a sense of duty, guarding the truck driven by Jerry Deroul, 1617 Flak street, an employé of the Albert Sima Cigar company, 2015 Blue Island avenue. Yesterday Trixie was put to the test.

Two holdup men in a Ford automobile pulled alongside Deroul's truck at 1705 West Cullerton street. They pointed revolvers at Deroul and ordered him to get off the seat. Deroul shouted for help. One of the men fired.

Just then Trixie was in the air, leaping at the robbers. The bullet intended for Deroul hit Trixie, passing from the right through the muscular wall of the abdomen and lodging in the left hind leg. Deroul took the dog to the McEvers Brothers Veterinary hospital, 1539 West 21st street. There it was said there might be intestinal punctures and the animal might not recover. The robbers fled without getting any cash.

Mother Dies in Trying to Get to Children

Thomasboro, Ill., Dec. 24.—[Special.]—A mother's anxiety for the safety of her two children, alone in a farmhouse at night, resulted in her death early this morning after she had been found alongside a country road. Death was due to exhaustion, a physician said, occasioned by the woman's walk of over a mile on roads deep in mud.

The mother, Mrs. Mary Ethel Weir, 32, went to Champaign yesterday with her husband to buy Christmas presents. They took with them their little girl, leaving the two small boys at home.

Husband Is Arrested.

Returning from Champaign the Weir auto was halted by State Road Patrolman Parsons, who accused Weir of being intoxicated. Parsons claims he found a bottle of alcohol in Weir's pocket and placed him under arrest. He brought Mrs. Weir to Thomasboro, where neighbors promised to see that she reached her home.

There was some delay in securing a car and when it grew dark Mrs. Weir began to worry about the two boys. Finally she decided to set out on foot, taking the baby with her.

After leaving Thomasboro nothing was seen of Mrs. Weir until 3 o'clock this morning, when Melvin Hawk, a farm hand who was returning to the Merrill farm, heard moans as he neared the Fiedler schoolhouse.

Lost Shoes in Mud.

Investigating, he found Mrs. Weir lying beside the road with the baby snuggling close beside her in an attempt to keep warm. Mrs. Weir had lost her shoes in the heavy mud and was barely conscious. She was carried to the school house and an attempt made to revive her. A call was sent for a doctor, but his auto also became stalled in the mud. When he arrived Mrs. Weir was dead, but the first aid given the child revived her and she is now declared out of danger.

After being arrested Weir was taken to the Champaign police station and released on bond early in the evening. Returning home and finding his wife missing, he sent out an alarm. Neighbors started a search, but failed to find Mrs. Weir. Mrs. Weir was expecting to become a mother again in a few months.

FALLS IN DITCH, SHOOTS, SEIZES ONE OF ROBBERS

Undaunted by a plunge into a ditch filled with icy water, Policeman Louis La Bord of the Fillmore street station last night pursued and captured one of three bandits who only a few minutes before h. l robbed the owners of two stores on West Roosevelt road.

The men first went into the shoe store of Samuel Kessell, at 3603. From the proprietor they took $138 and from a customer, Meyer Jacobs of 1725 Roosevelt road, $12. Next they visited the nearby silk mart of Eli Levy, where they obtained $200 from the cash register, two diamond rings and thirty dozen pairs of silk hose.

Shouts of the victims attracted the attention of the policeman. He arrived just as the robbers were getting into their automobile. As he fired they deserted the car and fled on foot. The chase led through the skeleton of a building under construction. There LaBord fell into the ditch, but crawled out and fired again.

One of his bullets struck Abe Goldblatt, of 3935 West Roosevelt road, in an arm. He surrendered and was taken to the station by the wet but truculent policeman. Some of the silk stockings were found in his pockets.

Stage Crashes Through Bridge; Many Injured

Stockton, Cal., Dec. 24.—(AP)—More than a score of people are believed to be seriously injured, some perhaps fatally, while many others escaped injury and possible death when a north bound automobile stage crashed into the south end of the Ripon bridge near here and plunged 40 feet into a ravine. The stage turned over

said, that the situation was extremely delicate. The cause, according to the Universal, lay in Mexico's land and petroleum laws, which Mexico "dictated in the exercise of her sovereignty."

Borah Sees War Threat

[Chicago Tribune Press Service.]

Washington, D. C., Dec. 24.—Flat assertion that war with Mexico is the ultimate aim of those who would have the United States intervene in the Nicaraguan situation was made today by Senator Borah [Rep., Idaho], chairman of the senate foreign relations committee.

In a formal statement discussing the landing of American sailors at Rio Grande Bar on the eastern coast of Nicaragua, the senator, after admitting that American oil interests in the Central American republic have a right to expect protection "in every reasonable way" from Washington, continued: "But the most unreasonable way and the most brutal and the most fruitless way would be a war with Mexico."

"I understand," Senator Borah said, "the marines or sailors have been landed upon request of American citizens now living in or doing business in certain parts of Nicaragua. They report that their lives and property are in danger because of the fighting and turmoil, and have asked for protection.

"The mere fact that we recognize the Diaz government does not impose upon us either the legal or moral obligation to maintain that government by force. We are not, I presume, going to assume the rôle of censor for Central American revolutions.

"The truth is that effort is being made to get this country into a shameless, cowardly little war with Mexico."

COLLINS ORDERS A RUM QUIZ IN CHICAGO LAWN

A full investigation of alleged liquor dispensing in the Chicago Lawn police district was promised by Chief Collins yesterday following the suspension of Patrolmen Peter J. Lowerty and Edward J. Hayes.

The patrolmen, in uniform, were charged with drinking over the bar in George Horn's saloon at 5858 South Ashland avenue. They were suspended after Lieut. William Baul, at the head of a squad of the chief's personal investigators, raided the place and confiscated 65 gallons of alcohol.

"When these two men come before the trial board I am going to see that the whole situation is gone into," the chief said. "I have a suspicion there are other officers involved and I intend to find out."

Chief Collins was highly pleased with the work of his squad and personally commended them yesterday. Several aldermen and citizens called at the chief's office and urged him to lay more stress on the activities of his secret agents, as a means of checking up on the uniformed force.

Husband Pays Alimony; Out of Jail for Christmas

Unwilling that her husband should spend Christmas in jail, Mrs. Helen Worthington of Evanston appeared yesterday with her attorney, Lloyd A. Faxon, before Judge John P. McGoorty and asked that Eugene Worthington, well to do south side real estate operator, be released. So impressed by his wife's attitude was the husband that he then paid her the $150 alimony for nonpayment of which he was imprisoned. Both husband and wife will spend today with their two year old son, Eugene Jr.

Ask for Change, Try to Rob, Shoot Butcher

John Eletz, owner of a meat market at 1700 West 22d street, received a wound yesterday when he resisted a holdup by two men who came into his store and asked him to change a big bill. He drew his purse and one of the men tried to grab it. Eletz was shot in the left leg. Two men stole $3,500 from Burton Dayment, 3727 North Hermitage avenue, a collector for the Atlantic and Pacific Tea company, in front of a store at 3008 West Madison street.

City Asks Court to Order Review of Tax Complaints

Suit was filed yesterday to compel the board of review to consider more than 9,000 complaints that property in the city has been undervalued. The action was taken in the Superior court by Corporation Counsel Francis X. Busch. The complaints were filed some time ago in the hope that the city might gain $1,302,443 added revenue. Mr. Busch asserted that the board of review has paid little attention to the city's petition.

PONCE DE LEON TRAIN BLAMED FOR DIXIE WRECK

Three Investigations Are Under Way; 20 Dead.

(Picture on back page.)

Atlanta, Ga., Dec. 24.—[Special.]—With the dead list in the Southern railroad wreck at Rockmart, Ga., totaling twenty and the injured ranging in estimates from 35 to 100, three investigations have been started in an effort to determine the cause of the crash of the north bound Ponce de Leon and the south bound Royal Palm Thursday night.

Immediately after the wreck, the coroner announced he would make a probe. This was followed by action by Southern railway officials, and today news came from Washington that a federal investigation was to be made.

Railroad officials declared themselves at a loss to account for the accident. Blame has been placed squarely at the doors of the Ponce de Leon, however, as the Royal Palm was at a standstill, waiting for the first section of the Ponce de Leon to pass.

Relief Engineer in Charge.

The latter train had been instructed to take the siding to pass the Royal Palm. The train was being driven by R. M. Pierce of Rome, road foreman, who had relieved Engineer Keith a short distance from Rockmart. Pierce died early today and was too badly injured to make a statement before his death, but he is said to have understood the directions given him.

Christmas eve found hospitals in Atlanta, Cedartown and Rockmart crowded with injured. Many others, however, whose hurts were slight, had continued on their journey.

Perhaps the most pitiful case among the injured is at the Atlanta hospital, where Mrs. George Hardy, 26, of Toronto, Canada, is being treated. She was on her way home from Miami with her two children, a boy and a girl, when the crash came. She had become separated from them and had no idea that they were injured in the wreck until she was told on the train that brought her to Atlanta, that two children had been killed.

Railroad officials are confident the dead children are those of Mrs. Hardy. The mother's condition is critical.

One Victim Decapitated.

On her way to Chattanooga to join her husband there, Mrs. J. W. Whitaker, wife of the former general yardmaster for the Southern railroad, met death by being decapitated. Whitaker recently was appointed superintendent of terminals in Chattanooga.

The best known of the victims of the wreck who met death were W. L. Dynes of Atlanta and Indianapolis, and Dr. P. T. Hale, professor of evangelism at Southern Baptist Theological seminary. Dynes was on his way home to Indianapolis, where he was former president of the Chamber of Commerce.

Dr. Hale, who was en route to Louisville for a holiday, had served on many mission boards, had been president of Union university, editor of the Birmingham Baptist, and founder and first president of the Southern Baptist Educational conference.

Chicago Man Describes Wreck.

The following description of the wreck was given by John Blue of Chicago:

"I guess I was about as lucky as any one on the train. The diner was the scene of carnage—the place where all the deaths occurred—and I was the last person to walk out of that car before the crash. I had just passed through the vestibule and started down the aisle of the Pullman when the crash came. Walking rearward as I was I was not even thrown to the floor.

"I was out of the car in a moment and a minute later I was helping to extricate the body of the negro waiter, who had just pocketed my tip. The chef was pinned in his kitchen with the body of one waiter, over his head and pinned to the ceiling. The chef had to be put out with an acetylene torch, but was uninjured.

"As near as I remember, we pulled out about fifteen bodies. There must have been twenty-five or more injured.

"We carried Robert Pierce, who was at the throttle of the Leon, in a dying condition, out of his cab. His fireman, H. R. Moss, was pressed against the steel of the cab interior, scalded to death.

"No one was hurt on the Royal Palm. The engineer saw the Leon coming, he told me, shouted to his fireman to jump, shut off steam, set the brakes and leaped to safety.

"The heroism of the women on the train was remarkable. Their courage throughout the turmoil was an example for any man to follow."

Mr. Blue returned to Atlanta from Rockmart, as a passenger on the rescue train that brought a large number of injured and dead to hospitals here. He is vice president of the Session Loan and Trust company here and was returning to his family to spend the Christmas holidays with them.

WHIP YAQUIS

The map shows the scene of a hand to hand battle between rebellious Yaqui Indians and Mexican troops on the edge of the age old Yaqui stronghold, the Bacetete mountains. The Yaquis were defeated.

FAIR AND COLD WITHOUT SNOW, WEATHER TODAY

Chicago's Christmas, in the opinion of the weather bureau, will lack one element. There will be no snow on the ground. The official forecast is for fair skies and crisp air, but not extreme cold today.

Yesterday the mercury started dropping at 4 a. m., when a maximum of 38 degrees was attained. Generally fair weather prevailed.

Tomorrow, the prediction states, will be unsettled, with slowly rising temperature and probably rain or snow by night.

The front of the cold wave had reached Michigan and Indiana last night and reached southward to the west gulf coast. Falls of 20 to 30 degrees in temperature were recorded in many sections. On the contrary, there was a sharp reaction to higher temperatures in the far northwest, where subzero cold had prevailed.

WOMEN STEP IN PATH OF TRAIN; 1 KILLED, 1 HURT

A woman believed to have been Mrs. Nellie Kilday, 56 years old, was killed and Mrs. Rose Loye, 33 years old, of Desplaines, was seriously injured last night when they were struck by a Northwestern passenger train on a crossing in Desplaines.

Blinded by the headlights on the engine, the women, who were strangers to each other, stepped directly onto the tracks. Mrs. Kilday was taken to the nearby office of a physician, where she died after murmuring her name. Mrs. Loye, suffering internal injuries, was taken to the Wheeling hospital.

Surgeon Removes Piece of Bone from Child's Throat

A piece of bone which lodged in the throat of 4 year old Almo Koos of Peoria, Ill., two weeks ago, was removed yesterday by an operation performed by Dr. Edwin McGinnis at the Presbyterian hospital. At first it was thought that a piece of pickle was lodged in his throat, but it was found to be a bone. The child broke out with measles immediately after he had swallowed the bone and the operation was delayed on this account.

Drops Dead as He Trims Community Christmas Tree

Albert G. Williams, 55 years old, of 549 West 103d street dropped dead last night while decorating a Christmas tree in a hall at 103d and Wallace streets. He was chairman in charge of a committee from the Fernwood Community association, appointed to handle the tree, and other members of the committee were with him.

60 YAQUIS SLAIN IN HAND TO HAND MEXICAN BATTLE

Indians, Led by White, Make Six Charges.

BY JOHN CORNYN.

[Chicago Tribune Press Service.]

[Copyright: 1926: By The Chicago Tribune.]

Guaymas, Sonora, Mexico, Dec. 24.—Sixty Yaqui Indians were killed and scores were wounded in a battle in which the Mexican soldiers and Indians fought hand to hand late yesterday afternoon at Fotam, near the southern branch of the Southern Pacific. The federal army reports twenty dead and fourteen wounded. Among the federal dead were three officers.

The severity of the battle was reflected in the report of Gen. Antonio Rios Zertuche, who said 17,000 shots were fired. The Indians offered battle and seemed determined to win or die on the battlefield.

After two hours of fighting, which is an unusual duration for the Yaquis, the Indians withdrew to the mountains. According to the statements of witnesses, the wounded were so numerous it was with difficulty that the Yaquis, who numbered more than 500, could carry them off.

Reinforcements Save Mexicans.

At times the Yaquis had the better of the fight, but the timely arrival of reinforcements sent to aid Maj. Manriques, commander of the federal forces, by Gen. Zertuche, turned the tide of the battle.

The Indians, contrary to their usual practice, rushed into battle from the ambuscade which they had laid for the federals. Five times they charged the Mexican forces, who were spread out over the plain, and lying on the ground. However, the soldiers managed to keep off the Indians for some time. Finally, the Indians charged again and broke the resistance of the federals. Then the battle became a general hand to hand encounter.

The Indians were led by a white man who spurred them on. His orders and encouragements apparently were the causes of the aggression on the part of the redskins. It is believed that other bands of Indians are prepared to reverse their methods and make attacks on the federal lines.

Mexicans Were Hunting Band.

The band which fought the federals yesterday probably was the one which Gen. Zertuche went in search of a week ago up the Valley of Death, between the eastern side of the Bacatete mountains and the Corral-Tonichi branch of the Southern Pacific. The Indians, entering the mountains, crossed the southern foothills, evidently intending to attack the federal line along the railway while Gen. Zertuche was hunting them further north. Apparently they did not know that the general had returned.

The report says that in the thick of the battle the federals were unable to reload their rifles and fought with automatic pistols, and the Indians did the same. The Yaquis were armed with the finest rifles and pistols.

Neither Side Takes Prisoners.

The seriousness of the battle was shown by the fact that no prisoners were taken by either side.

A Mexican officer said, "Never have the Yaquis taken prisoners in their long history of four centuries of fighting the white man and their Indian enemies. They not only kill all the prisoners, but they mutilate them."

HIROHITO TAKES THRONE OF JAPAN AS FATHER DIES

Holiday Fetes Give Way to Mourning.

(Continued from first page.)

shadowed by the memory of his father, the mighty Meiji Tenno. The one line in history won by Yoshihito was that he declared war upon Germany in 1914.

Meiji Tenno, his rather, came to the throne as a lad when Japan was but on the edge of its entry into the family of nations out of the self-imposed obscurity of three centuries. He grasped the reins firmly, transformed Japan from a weak, purely feudal state, into one of the great powers, the foremost nation of Asia, the conqueror in war against mammoth China and mighty Russia. He gave Japan its constitution, encouraged the teaching of modern sciences, brought what was best from the west and grafted it on to what was retainable of Japanese knowledge and culture. He was ruler in fact as well as name. His only living son, who succeeded him in 1912, the third of three sons born to Meiji, had been ruler in name, but never in fact.

Yoshihito was born on Aug. 31, 1879. Contrary to general belief, even in Japan, he was not the son of the empress, but of a court lady, Mme. Naruko Yanagiwara. The empress had but one child, a girl, who died in infancy, while the Emperor Meiji was the father of three sons and five daughters.

Reared Like Hothouse Plant.

It was during the celebration to mark the attainment of his majority by the crown prince that the emperor made his last appearance in public. After that he kept in retirement, much of the time confined to his bed, unable to take any part in affairs of state.

Yoshihito was reared as a hothouse plant. Following imperial custom in Japan, he left the palace of his parents when an infant, being intrusted to the Marquis Nakayama, in whose house in Tokio he spent his first six years. His foster mother, the empress, who was a consort worthy of the great Meiji, cared for him until her death, in 1914, when he passed into the care of the Empress Sadako, whose personality was the strongest in the imperial court.

Married in 1900.

The emperor married the Princess Sadako, daughter of Prince Kujo, on May 10, 1900. He was then 21 years old and his bride one month short of being 16. To this imperial couple have been born four sons, all strong, healthy, and keenly alert. The firstborn is Hirohito, crown prince and prince regent, who becomes emperor. He was born April 29, 1901. The other sons are: Yasuhito Chichibu-no-miya [no-miya means imperial prince], known as Prince Chichibu, "the prince of sports," who is being educated in England; Nobuhito Takamatsu-no-miya, a student at the naval academy, and Takahito Sumi-no-miya, born in December, 1915.

In rearing four spirited sons the empress had a task alone, but she has been empress as well as mother, not only taking part in the social functions of the court, but participating in no uncertain manner in the affairs of the government. As a bride she became popular with the Japanese masses, adding to her popularity as a wise mother and as a helpmeet upon whom the emperor could lean.

After the return of the crown prince from Europe, on the first visit to a western land ever made by a member of the ruling house, and after the public had been prepared for the change by a series of carefully worded statements from the imperial household department regarding the emperor's failing health, a regency was declared, with the crown prince taking the place of his father under the title of prince regent. This was in November, 1921.

WHAT TO DO ON NEW YEAR'S IS CAFE PUZZLE

Owners Given Problem by Yellowley's Drive.

What's going to happen New Year's eve? This was the question put to several hotel and café proprietors yesterday, in view of the recent announcement of E. C. Yellowley, prohibition administrator, that he would seek evidence on that festive occasion, via the observation method, for violations of the Volstead law and would ask injunctions such as were recently granted against the Moulin Rouge, the Friar's inn, and the Town club, where violations were noted.

Not only the local federal enforcement staff under Alex Jamie but detectives of the Committe of Fifteen and professional blue noses are expected to be active that night, sighting their binoculars for evidence of hip flask violations and the alcoholic strengthening of the soft drink "set ups" that have prevailed in all other celebrations of the kind.

May Be Hard on Hosts.

The problem is an unusual one for the proprietors. The patrons of the clubs and hotels may have a good time as usual, but it may be at the expense of the institutions which they elect to patronize. If the official observers for the government observe too much, the result may be an action in the federal court that will end in a padlock.

"What will happen?" the manager of the College inn was asked.

"Lots of fun," he replied.

But Eugene Byfield was not so sure.

"I am surprised that you ask me to discuss the liquor situation," he said. "Do you think I want to put my head in a noose? What do you want me to say—that we will take bottles away from patrons? All I can say is that the law will be observed."

The proprietor of the Chez Pierre said:

"Mr. Yellowley called us into conference some time ago and told us what to do. We are going to obey him. The law will be strictly observed."

The Morrison had nothing to say on the situation. The Moulin Rouge, Friars' and Town club will be open as usual, under stay of the injunction granted against them by Federal Judge Adam C. Cliffe after federal agents had merely observed the pouring of something from flasks.

They will serve mineral waters and ginger ale as of old, but the waiters are instructed to keep a careful watch to see that no one pours anything alcoholic into the glasses.

May Resort to Court Action.

Mr. Yellowley found last year on New Year's eve that the Volstead law was only reasonably enforced. His agents made but two arrests. This year, with the new federal ruling, there may be no more arrests, but where government agents observe too much the court action may be resorted to later on the evidence obtained that night.

In the mentime the town is being deluged with Canadian bourbon at $6 a pint and alcohol, contrary to expectations, is only $6 a gallon. The first grade of Scotch, such as King George, Bullock-Lade, and Queen Anne, is $90 a case, with other prices running to $75 and $50 for the third grade, which is merely a bootleg mixture. Bourbon is being doctored up this year with red pepper, but where it is reasonably high grade it demands a price of from $120 to $150 a case.

HUSBAND CALLS MILLIONAIRE HOMEBREAKER

Names Edward Baker of St. Charles, Ill.

Edward Baker, millionaire sportsman of St. Charles, Ill., was named yesterday in the testimony of Joseph Krefet, 2334 Iowa street, as the man who had broken up his home and alienated the affections of Mrs. Vera Krefet, 1408 North Massasoit avenue.

Krefet's charges were made in opposition to his wife's suit for divorce before Judge George F. Rush. After listening to the husband's evidence, which was supported by two other witnesses, Judge Rush refused to grant Mrs. Krefet a decree, dismissing her bill for want of equity.

Wife Calls Husband Cruel

Mrs. Krefet first took the stand and declared that her husband had treated her cruelly. They were married in October, 1912, and lived together until April, 1925, she said. On several occasions, he slapped her face and struck her, she told the judge.

Then Krefet testified, declaring that Baker was to blame for his wife's wishing to obtain a divorce. Baker is a relative of the late John W. Gates and is an uncle of Mrs. Dellora Angell Norris, who inherited most of the Gates millions.

"I can blame all my troubles on Baker," Krefet declared. "He gave my wife expensive presents, including a fur coat. I often saw them together riding in his automobile. He bought a home for her sister, Cecilia Dubeck, in which she is now living."

Judge Refuses Her Plea.

Krefet's two sisters, Mrs. Clara Petalke and Miss Margaret Krefet, also testified, telling of instances when they saw Baker and Mrs. Krefet together. The judge then declared that Mrs. Krefet was not entitled to a divorce.

Krefet, it was indicated after the hearing, will file a suit for alienation of affections against Baker in the near future.

HIGHLAND PARK MAN HELD FOR MISTREATING BOY

John Wollet, 43 years old, 704 Central avenue, Highland Park, was held to the grand jury yesterday by Police Magistrate A. E. Smith on a charge of contributing to the delinquency of a minor.

George Rouse, 16 years old, living on Vine avenue in Highland Park, testified that on Dec. 19 Wollet took him to the forest preserve near Fort Sheridan and mistreated him.

"I was afraid to resist," said the youth, "because I had read in the Chicago newspapers of little Walter Schmith being killed when he tried to get away from a man like Wollet."

68 Blue Foxes Escape from Minnesota Farm

Anoka, Minn., Dec. 24.—(AP)—Sixty-eight blue foxes, brought here from Alaska, escaped from their temporary quarters on a farm near here today and are roaming the countryside. The animals managed to push away a loose board in the side of their quarters. The foxes, owned by a Minneapolis physician, are valued as high as $500 a pair.

Lacks Friends, Relatives; Kills Self Christmas Eve

Joseph Lynn, 50, was despondent yesterday. He told his landlord, Otto Radlot, of 18 North Sheldon street, that he didn't see any use in living when he had no friends or relatives to join in the celebration of Christmas. Last night the police broke in the door of his room to find that he had killed himself by inhaling gas.

The Pearl Shop

YOUR CHRISTMAS MONEY

will bring you the utmost of joy if you select something that will be an artistic and beautiful reminder of the giver.

A few suggestions:

Leather Bags, $3 to $25
Beaded Bags, $5 to $100
Pearl Strands, $5 to $100
Pearl Chokers, $5 to $50
Pearl Festoons, $5 to $75
Beaded Necklaces, $1 to $75
Rings, $5 to $75
Pins, $2 to $25
Bracelets, $1 to $35
Eardrops, $3 to $75

INSPECTION INVITED

Frederic's

Eleven East Washington Street
New York CHICAGO Paris

We Wish Our Many Friends and Patrons

A Very Merry Christmas and a Happy New Year

KRAUSE'S

Celebrated Methods

Permanent Waving Beauty Service

33 S. State St.
COR. MONROE

ROOM 506 Mentor Bldg.
Phone DEARBORN 0434
Branch Office, Hammond. Phone

$30.70 New York
$11.28 Cleveland
via
NICKEL PLATE ROAD
also
Lowest One Way Fares to other Points East
Thru Sleeping Cars & Coaches
Parlor Car & Dining Car Service
3 Trains leave La Salle St. Station daily 10:40 A.M., 2:40 P.M., 9:00 P.M.
C. A. ASTERLIN, Gen'l West'n Pass. Agt.
307 W. Mentor Bldg., Chicago Phone Wabash 0100

Subscribe for The Tribune

The Three Wieboldt Stores
Wish Everyone
a Joyful
Merry Christmas

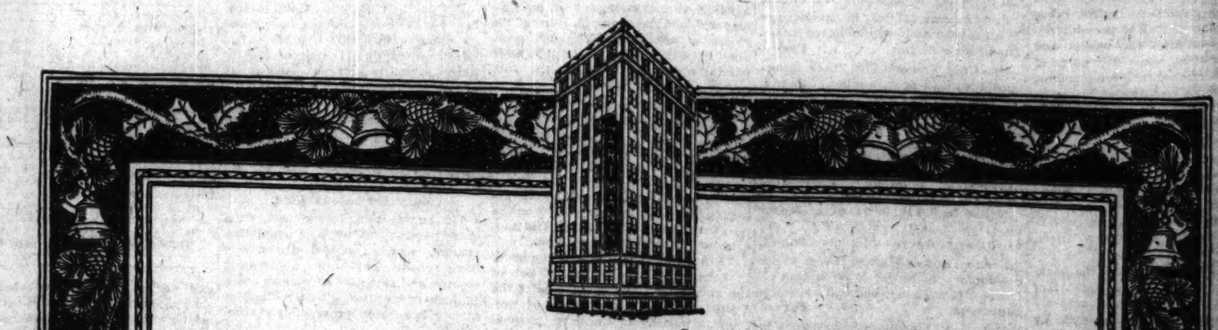

A Very Merry Christmas
and A Happy New Year

Hartman's
A National Institution—Everything for the Home

e Pearl Shop
YOUR
RISTMAS
MONEY
bring you the ut-
of joy if you
something that
e an artistic and
iful reminder of
ver.
ew suggestions:
r Bags, $3 to $25
d Bags, $5 to $100
Strands, $5 to $350
Chokers, $5 to $25
Festoons, $5 to $75
d Necklaces, $1 to $75
Rings, $5 to $75
Pins, $2 to $25
ecelets, $1 to $35
rdrops, $3 to $75
ECTION INVITED
rederic's
East Washington Street
CHICAGO Paris

Wish Our Many
nds and Patrons
A Very
ry Christmas
and a
by New Year
RAUSE'S
ebrated Methods
manent Waving
Beauty Service
9 S. State St.
COR. MONROE
M 506 Mentor Bldg.
DEARBORN 0434
ce, Hammond, Phone 538
80-70
w York
Cleveland
via
L. RATE ROAD
also
One Way Fares
ther Points East
eping Cars & Coaches
& Dining Car Service
Lv. La Salle St. Station
A.M., 2:40 P.M., 9:00 P.M.
RLES, Gen'l Pass'r & Tkt. Agt.
Bldg., Chicago Phone Wabash 2200
e for The Tribune

DENEEN, HERE, TO DISCUSS SENATE SEAT WITH SMITH

Senator to Confer Over Opposition to Oath.

BY ARTHUR EVANS.

Senator Charles S. Deneen, arriving home for the holidays yesterday, said he expects to meet Frank L. Smith, senator-designate, sometime next week to discuss the situation in the senate as concerns the appointment of Mr. Smith by Gov. Small to the vacancy caused by the death of Senator William B. McKinley.

Senator Deneen had little comment to make for publication, beyond remarking that members are strongly debating the point on whether Mr. Smith, when he presents his credentials, should be allowed to take the seat pending a hearing of his case or whether the taking of the oath should be denied until the charges based on the Reed committee investigation of the Smith campaign fund are disposed of. Close friends of Senator Deneen said he has indicated a belief that Mr. Smith's delay in appearing at Washington has so far worked to his advantage, and that further procrastination may be a wise course.

Carries No Instructions.

"I am not carrying any instructions from Republicans senators to ask Mr. Smith to refrain from presenting his credentials this session," said Senator Deneen. "There has been no caucus, and I have no authority to speak for any Republican groups. I have not canvassed the senate and have no accurate knowledge of the sentiment, excepting such expressions I have heard in a casual way or in confidence.

"Some of the Republican senators have told me their views and if I meet Mr. Smith I shall tell him what I can of the situation."

Senator Deneen, according to Washington advices, is expected to lead the argument that when Mr. Smith presents his credentials, he should be seated pending a hearing of his case.

At Dwight last night Mr. Smith said he was more interested in the Christmas eve doings than in the senatorship controversy and that he has no statement to make. He expects to be in Chicago early next week.

Starts Conferences Early.

Senator Deneen expects to start conferences bright and early with his group leaders. The United States district attorneyship is first to be taken up. No one has been agreed upon as successor to Edwin A. Olson, whose term expires Jan. 2. Among those who have been suggested are Judge Daniel P. Trude, Hope Thompson and George E. Q. Johnson, a master in chancery.

The mayoralty likewise is to be taken up. Edward R. Litsinger, member of the board of review, said yesterday that his announcement will be made Monday at a luncheon at the Morrison hotel. He was given the support of the Deneen local leaders a fortnight ago subject to Senator Deneen's approval, and the senator has indicated he will give Litsinger his O. K.

Dawes Home for Christmas.

Vice President Charles G. Dawes arrived at his Evanston home for the holidays. On the same train came Dr. Hubert Work, secretary of the interior, to spend Christmas with his daughter and her husband, Mr. and Mrs. J. W. Bissell of Evanston.

Democratic leaders sang a lusty carol last night with a refrain, "Dever will run." The checkup late in the day showed forty-two ward committeemen out of fifty have already lined up for the mayor, and on Tuesday the organization is to descend upon the city hall with banners and speeches that he is the one Democratic hope to beat the Republican nominee, who by most prognosticators is expected to be former Mayor Thompson.

Mayor Dever remained mute yesterday, but into his demeanor crept what the politicians deemed were symptoms of a warming up to the second term proposal. Last night some of the Democratic leaders were offering to bet two to one that the mayor will run.

Row Over Next Sheriff.

Meanwhile the Crowe and Brundage Republican groups are not singing "Adeste Fideles" together this Christmas. The row over the successor to Sheriff Peter M. Hoffman, who says he will present his resignation to the county board Monday, has caused great dissonance.

Last night it appeared that Charles E. Graydon, the west side ice man, is set for the sheriff's office when Hoffman vacates. Graydon is the choice of the Crowe group. The Brundage men were supporting Leonard Brundage. There are four Democrats and eleven Republicans on the county board. Tribally six of the Republican members are affiliated with Crowe. Yesterday it was reported they took Charles S. Peterson into camp, making seven. Eight votes will control. The Crowe men are trying to win over William Bussee, a Deneen man. If they don't get him the Democrats are reported ready to give the necessary vote to put Graydon over.

Commissioner Peterson yesterday tossed his hat into the ring for city treasurer. So did Harry Sonnenschein, secretary to President A. J. Cermak.

INSPECT PLANS FOR SUPER-HIGHWAY

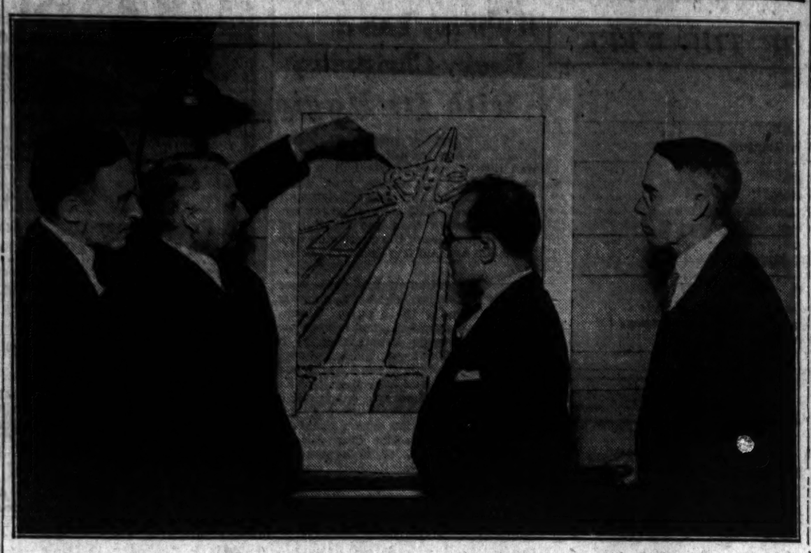

Left to right: Robert Kingery, secretary of Chicago Regional Planning association; E. L. Gates, Du Page county superintendent of highways; Barnet Rodes, zoning expert for Chicago; Maj. George A. Quinlan, Cook county superintendent of highways, looking over plans for $25,000,000 project linking Cook, Du Page, and Kane counties. [Burke & Koretke Photo.]

SMITH TO KNOCK AT SENATE DOOR JAN. 3, IS REPORT

Spoils Several G. O. P. Vacations.

[Chicago Tribune Press Service.]

Washington, D. C., Dec. 24.—[Special.]—Unexpected but definite assurance that Frank L. Smith, senator-esignate from Illinois, now plans to present his credentials to the senate on Jan. 3, forced Republican leaders into a secret conference today to decide what part the party organization would play in the fight, which is sure to come, of the question of whether Smith is to be barred at the door or allowed to take the oath and expelled later.

FRANK L. SMITH. [Moffett Photo.]

The upshot of several hours of discussion was a decision that for obvious political reasons—the chief one, fear of disclosing its own weakness—the organization could not afford to enter into the contest, even if any measure of solidarity among the Republicans could be achieved.

Will Vote as Individuals.

As a result, Republican senators will vote to seat or exclude Smith as their individual consciences and judgments dictate.

On one point the conferees—Senators Curtis, [Kansas]; Smoot [Utah]; Edge [N. J.]; McNary [Ore.]; Watson [Ind.]; Goff [W. Va.]; and Jones, [Wash.], agreed. If Smith is allowed to take the oath, the committee that is designated to investigate his qualifications will be required to report its recommendations within five days in the hope that the issue can be brought to the floor as soon as possible and fought out before it developed filibusters which might block passage of important legislation and thus force a special session of congress.

Keeps Senators in Capital.

The report that Smith is determined to come is regarded authoritative enough to lead several senators to cancel engagements which would have taken them out of Washington until Jan. 4 or Jan. 5.

One reason suggested today for Smith's anxiety to enter the present session in the face of so hostile a lineup is that he and Gov. Small may realize that if Smith is barred now, and again when he seeks to enter the Seventieth congress, the governor may be forced to call a special senatorial election immediately instead of making another appointment.

JOHN T. CONNERY ADOPTS HIS TWO GRANDCHILDREN

John T. Connery, president of the Edgewater Beach hotel company, yesterday legally adopted two grandchildren, John C. Rose and Mary Bidwill. Both children are living with their grandfather at the hotel.

The boy is the son of Dr. Charles M. Rose, from whom Mrs. Marguerite Connery Rose obtained a divorce four years ago. The mother died shortly after the divorce and Dr. Rose now is living in Los Angeles.

Both the parents of the little girl are dead. Her father was Joseph E. Bidwill, Jr., once clerk of the Circuit court. Her mother was Miss Mae Connery before her marriage.

BLIND SIXTEEN YEARS, HER SIGHT RESTORED BY SURGEON'S SKILL

Watertown, N. Y., Dec. 24.—[Special.]—Blind for sixteen years, the sight of Miss Catherine E. Morrison of this city, was restored this morning. Living in total darkness since she attended a local grammar school, Miss Morrison was led into the light through an operation performed by Dr. James E. McAskill at the House of the Good Samaritan here.

Although Miss Morrison is no longer blind, she is deaf. Physicians, however, hope that by another operation they will restore her hearing.

FRANC STEADIED AT 4 CENTS BY MOVE OF FRANCE

PARIS, Dec. 24.—(AP)—French trade received an acceptable Christmas present today in the form of a steadied franc. Taking the situation in hand on Wednesday, the Bank of France and the French treasury succeeded in two days in putting the French unit on apparently solid ground through the simple announcement that they were ready either to take or sell dollars and pounds to any amount the speculators wanted to buy or unload.

Reliable information is that the government intends for the moment to keep the pound between 121 and 122 francs and the dollar as around 25 francs. This is taken as indicating that eventual stabilization will be in the neighborhood of 4 cents. [Par value of the franc is 20 cents.]

The movement in the direction of what today was called semi-officially "prestabilization" was well timed and carefully prepared. Premier Poincare is understood to have made up his mind that the franc could not go higher without greatly affecting economic conditions. Unemployment, while not yet serious, threatened to assume alarming proportions from the fact that it has been impossible for several weeks to do any business for next year's delivery.

Having plenty of dollars and pounds in hand, the government was prepared to grapple with speculators on both sides of the market. To steady the franc, however, it appears that little or no outlay of money was required; the mere announcement that the Bank of France was ready to satisfy all appetites of a speculative nature threw a wet blanket on everything but legitimate exchange business, and operations suddenly fell to insignificant proportions.

Horseshoer Union Chief Is Robbed of $1,206 Cash

To some people horseshoes are luck charms, but for Daniel McKillop, 5251 Lexington street, they are just iron pads on horses' hoofs. Last night McKillop, who is president of the Horseshoers' union, was getting into an automobile in the rear of his home. With him he had $1,661 belonging to the union and $45 of his own. A bandit stepped up with a revolver and took it all. McKillop reported the robbery to the police.

Urge U. S. Lift Embargo on Argentina's Meat

BUENOS AIRES, Argentina, Dec. 24.—(AP) — Negotiations for abandonment or modification of the United States embargo on Argentine meat, instituted because of the prevalence of foot and mouth disease among Argentine cattle, are urged by Minister of Agriculture Mihura.

RESORTS AND HOTELS

The Flamingo MIAMI BEACH
Florida's Foremost Resort Hotel

Hotel Royal Palm Fort Myers, Florida.
Open Jan. 8
Every room with bath. 2 18-hole Golf Courses. Swimming Pool. J. L. NELSON Mgr

GREATER PALM BEACH INVITES YOU.
Enjoy the luxuriance of tropical warmth for recreation, comfort and contact with others who, like you, prefer the land "Where Summer Spends the Winter."

RESORTS—FOREIGN
Ocean Travel.

Before You Plan a Journey
Ask CANADIAN PACIFIC

Chicago Daily Tribune
THE WORLD'S GREATEST NEWSPAPER
Vol. LXXXV. Saturday, Dec. 25. No. 309.
Entered as second class matter June 3, 1903, Published daily at Tribune Square, Chicago, Illinois.
MAIL SUBSCRIPTION PRICE.
Mail subscription—Price in Ill. (outside of Chicago), Ind., Iowa, Mich., and Wis.—Daily with Sunday, one year, $12.50.
Zones 3 and 4 in states other than Ill., Ind., Iowa, Mich., and Wis.—Daily, $7.50 per year.
Zones 5 to 8, inclusive—Canada, Mexico, and foreign—Daily, $12.00 per year.

Greetings of the Season
GREENE'S
230 So. Michigan Blvd., Near Jackson
We extend our heartiest wishes to our patrons, one and all, and gratefully acknowledge the appreciation with which they have favored us during the past year.
Special Notice:-
Watch tomorrow's Newspapers for the Announcement of our
FINAL CLEARANCE SALE

PLANS MADE FOR 200 FOOT ROADS WEST OF CHICAGO

4 Highways Considered in New Project.

BY J. L. JENKINS.

A merry Christmas in 1927 for motorists west-bound from Chicago, and particularly for the drivers of Du Page and Kane counties, who have battled for months through heavy congestion and over narrow state pavements to reach the bright lights of Chicago's loop, was assured yesterday when officials of the three northern Illinois counties met in the Sherman hotel to consider final plans for west bound superhighways.

Forty Plans Submitted.

Forty detailed plans for the 200 foot roads planned on the lines of North avenue, Roosevelt road and Butterfield and Seventy-fifth streets, were submitted to the officials from contractors from all parts of the country. A prize of $1,000 will be awarded by the supervisors of Du Page county and the Metropolitan Super-highway association to the designer of the best plan.

Following the meeting it was announced that dedication of rights of way for the proposed roads practically have been completed and that both state and county funds will be used in the building of the new wide pavements.

Those Who Attended.

Joseph Miller of the state highway department represented the state administration at yesterday's meeting. Maj. G. A. Quinlan, superintendent of highways, represented Cook county, and E. L. Gates, chief of the Du Page highway system, represented Du Page county. The conference also was attended by officials of the Chicago Regional Planning association, Chicago Plan commission, and the city of Chicago.

Mr. Dust Gives Speed Cops a Merry Chase

Elmer Dust, 28 years old, 10423 Ewing avenue, lived up to his name last night in the opinion of two motorcycle policemen who arrested him on a charge of speeding. They observed him at Indianapolis boulevard and 101st street and chased him for two miles at the rate of 78 miles an hour before they caught up with him. He was locked up in a cell at East side police station.

FOUND DEAD OF GAS POISON.

Patrick O'Donnell, 65, was found dead yesterday in his room at 2022 West Monroe street. A gas burner was open near the body.

FIND McDERMOTT GUILTY IN DEATH OF OHIO EDITOR

Jury Against Hanging, as Others Were Involved.

(Picture on back page.)

Canton, O., Dec. 24.—[Special.]—Patrick Eugene McDermott late today was found guilty of the murder of Don R. Mellett, editor of the Canton Daily News. It took the jury of ten men and two women exactly fifty minutes to do it. They coupled a recommendation for mercy with their finding and this means that McDermott will get live imprisonment in the Ohio penitentiary instead of the electric chair.

It means also that the trials of Ben Rudner and Louis Mazer, who were jointly indicted with McDermott, will go forward early in January and that possibly others will be indicted and tried.

The plea of McDermott's lawyers to send him back to his aged mother in Nantyglo, Pa., to spend Christmas is denied, but his mother, luckily, knows nothing of his plight.

Some Sobbers on the Jury.

Most of the jury of ten men and two women were weeping as they came back to the court room for reading of the verdict. Many of them, it is explained, have sons the age of Pat, 23.

Mellett's widow, a diminutive woman scarely larger than the oldest of the four children clustered around her, sat among the spectators, weeping.

Pat sat with his face cupped in his hands. He was flushed and nervous. "Gee, they were fast," was his only comment.

Three days were allowed for the filing of new motions before the formal passing of sentence. Judge Diehl commented that he would defer sentence "until after Christmas."

Pat a Poor Witness.

There were few people in the court room when the verdict was returned. Everybody had expected an early verdict, but not one quite so soon. Ever since Pat's attempt to tell his own story, as a witness in his own behalf, the feeling had prevailed that there would be a conviction, because Pat's conduct all through his time on the stand was that of an unruly school boy.

Editor Mellett was slain from ambush at his garage door on the morning of July 16 last. There has been but one theory of the crime—that he was slain by the underworld as the result of his efforts to stop petty crimes and political corruption in Canton.

"All the Murderers Not Found."

McDermott, it was asserted, was the underworld's hireling paid to do the job. Prosecutor McClintock asserts that all of the murderers have not yet been found.

The cases of Rudner and Mazer, co-defendants of McDermott, will be put in the hands of Henry W. Harter, county prosecutor-elect, who announces that they probably will be brought to trial in February. Mr. Harter has assisted Prosecutor McClintock in the trial of McDermott.

Robbers Take Butcher's Cash and Last Turkey

Two armed men walked into the meat market of William Eller, 450 Root street, last night. Eller was wrapping up the last turkey in the shop and little Charley Staeger, 11 years old, whose mother had ordered the fowl, was waiting for it. The robbers forced the merchant and the young customer into the ice box and left with $60 of Eller's money and the turkey that Charley went to get.

Mrs. E. A. Jordan Gives Him Present of Divorce Suit

Mrs. Evelyn Anderson Jordan, 9204 Hamilton avenue, Beverly Hills, yesterday filed suit for divorce against James F. Jordan, general manager of the Jordan Manufacturing company, whom she accused of cruelty. She charged her husband celebrated last July 4 by threatening to shoot her. She asked alimony, declaring that Jordan has an income of $20,000 a year.

FIND FAMILY OF 9 SLAIN; FATHER TRIES TO END LIFE

Mother and Children Ax Murder Victims.

Farwell, Tex., Dec. 24.—(AP)—Dazed and delirious after stabbing himself three times, George J. Hassell, 45, was unable tonight to give police an explanation of the deaths of his wife and her eight children, whose bodies were found today in a dugout on their farm, three miles from here.

A charge of murder was filed against Hassell tonight.

As Hassell was being questioned by officers earlier in the day he stabbed himself with a pocket knife. He was brought to a hospital here and doctors reported that he was dying. Police were called to the farm by anonymous reports that Hassell had been acting strangely and that his family, whom he announced several day ago were visiting in Oklahoma, could not be located.

After Hassell stabbed himself, a search of the farm revealed the bodies in the dugout, which had caved in. A blood covered ax was found nearby. The bodies had been buried about three weeks authorities believe.

The children, who were Hassell's step-children, ranged in age from two to twenty-one. The youngest child apparently had been choked to death, and the others had been slain with an ax.

Bodies of the mother and the three younger children had been placed in one corner of the cave. The oldest son was in a sitting posture in another corner. The bodies of the other children had been laid with considerable care between the son and the other group. The dead besides the mother are: Alton, 21; Virgil, 18; Maud, 14; Russell, 12; David, 7; John, 6; Mami, 4, and Sammie, 2.

Hassell's brother died two years ago and Hassell married the brother's widow, assuming the care of the eight children. Authorities are unable to assign a motive for the slaying. Neighbors say that, about a month ago, Hassell had complained that his wife had asked him to refrain from using liquor. He declared, it is said, that he was fond of the children and was going to "mend his ways."

Bank officials became interested in the condition of the family when Hassell deposited $1,500 from the sale of property on his farm. This was about a week after the family disappeared. He is said to have remarked at that time that he intended to join them in Oklahoma.

AD BARES RIFT IN 2D ROMANCE OF T. F. MANVILLE

(Picture on back page.)

New York, Dec. 24.—(AP)—An advertisement signed T. F. Manville Jr., heir to the bulk of the $30,000,000 estate of the late head of the Johns-Manville Asbestos corporation of New York, was accepted today by the World as an announcement of the separation of Manville and his wife, Lois.

"Having left my bed and board on or about Nov. 24, I hereby notify the public that I am not responsible to any one for debts or action of any nature incurred by Mrs. T. F. Manville Jr.," the advertisement said.

At his residence Mr. Manville told a reporter that he contemplated court action, but that "that would take care of itself."

Mrs. Manville was formerly Lois Arline McCoin of Lawrence, Kas. They were married on Sept. 30, last year. She was his second wife.

Mr. Manville first married in 1911, when he was just 17 and his bride, Florence E. Huber of the 1911 "Follies," was 20. They were divorced in 1922.

Dump Gasoline Into Sewer to Avoid Fire Hazard

(Picture on back page.)

Hundreds of gallons of gasoline were poured from a Sinclair Oil company tank truck into a sewer at Chicago and Oak Park avenues, Oak Park, yesterday while a crowd of several hundred persons looked on. The dumping became necessary when a seam in the tank was loosened and the sewer was opened to prevent the gasoline from drenching the pavements and creating a fire hazard.

Prince Carol Missing; Bound for Roumania, Paris Hears

PARIS, Dec. 24.—(AP)—Carol, former crown prince of Roumania, has been absent from his home in Neuilly, a suburb of Paris, for more than thirty hours. Although a lone servant at his villa said this evening, "My master may return tonight," diplomatic circles aver that the prince is on the way to Bucharest to resume the prerogatives of the Hohenzollern dynasty which he renounced some months ago. Neighbors of "Mr. Caraiman," as he is known in Neuilly, believe that he has just advanced his Christmas celebration.

Reports current in Neuilly say that Prince Carol's private secretary boarded the Simplon express going in the direction of Bucharest Thursday night. Others say that Prince Carol left in an automobile Thursday afternoon in time to catch the Simplon express leaving Paris at 3:30 p. m. Thursday. It is also reported that Carol boarded the express at the first stop after leaving Paris, as he did not want to enter the train at the Paris terminal.

Say Magda Was Missing.

Yet there are friends of Carol who say he was seen in Montmartre resorts early this morning dancing to syncopated music, but that Mme. Magda Lupescu, who came with him to France from Roumania and who has been his constant companion, was not with him.

These friends are certain that the prince has separated from Mme. Lupescu and that she now is living about a mile from his villa. They describe the demeanor of Carol for the last three months as that of a man who has seen a great light. They say he appears desirous of having the public at large, and especially the people of Roumania, forget the past.

King Ferdinand, although he agreed to the renunciation of rights to the throne by Carol at the time, now is desirous that he come back to Roumania. One story here says when the king made this wish known Premier Averescu and the members of the government refused, Minister of Interior Goga saying to the king: "I will have him shot if he returns."

Royal Wit Replies.

The ailing king, with a shadow of a smile is reported to have replied: "Be careful he doesn't have you shot."

Whether Carol actually has left Paris for Bucharest or whether, tired out, he will return to his Neuilly home on Christmas morning, will not make any difference in the ultimate settlement of the Roumanian dynastic problem, in the opinion of observers here. There are many Roumanians in Bucharest, according to these observers, who emphasize that Carol must come back to the country, as they refuse to entertain the idea of a regency until the present crown prince, Michael, young son of Carol by his marriage to Princess Helen, reaches the age of 18, as prescribed in the Roumanian constitution.

If Carol does return to Roumania, it will mean the overthrow of Premier Averescu and his régime, and the eclipse of former Premier Bratiano, long a power in Roumanian affairs. Carol has announced he will insist that the national peasants party, the second largest group in the chamber, be called into power.

These deputies are all young, energetic Roumanians. Their program calls for recognition of Russia, an amicable arrangement of the Bessarabian problem, and settlement of the Danube question in a friendly way with Great Britain, France and Italy, but still maintaining the present position of the little entente.

Christmas Dinner

In accordance with long established custom, Christmas dinner at Henrici's today will be upon the sensible and satisfactory a la carte plan. The dinner menu will be in service from early noon to late in the evening, followed by a special a la carte late supper menu.

HENRICI'S
ON RANDOLPH
Between Dearborn and Clark Sts.
Wm. M. Collins, President

The happy thoughts of a joyous Christmas Day prompt us to pause in our daily pursuits and bring to you our warm feeling of friendship and good will.

HOLZER, INC.
REAL ESTATE BONDS
CHICAGO

TRIBUNE INSURANCE
For New Policy or Renewal
To secure The Tribune's $7,500.00 Travel Accident Insurance Policy, or to renew for another year one previously issued to you, cut out and fill in the application below and send it with $1.00 to Tribune Insurance Dept., Federal Life Insurance Company, 105 North Michigan Ave., Chicago, Ill. (All specific indemnities increase 10% on renewal.)

This offer open only to persons between the ages of 10 and 70.

☐ NEW POLICY OR ☐ RENEWAL
Check here if you wish new policy. Check here if you wish old policy renewed.

APPLICATION
FOR
$7,500.00 TRAVEL ACCIDENT INSURANCE POLICY
Issued to Readers of The Chicago Daily Tribune

[Fill Out This Application and Send to Tribune Insurance Dept., Federal Life Insurance Company, 105 North Michigan Ave., Chicago, Illinois, with Registration Fee of $1.00—Money Order or Check, made payable to Federal Life Insurance Co.]

I certify that I am, or will become a reader of The Chicago Daily Tribune and hereby apply for a $7,500.00 Policy in The Federal Life Insurance Company, issued only to readers of The Chicago Daily Tribune. (If you wish a new Policy ALL QUESTIONS BELOW MUST BE ANSWERED. If you wish to renew a Policy previously issued to you, indicate above and fill in name and address only.)

FULL NAME.....
ADDRESS ..... Street City State
PLACE OF BIRTH..... AGE.....
DATE OF BIRTH—MONTH..... DAY..... YEAR.....
ARE YOU TOTALLY BLIND OR DEAF?.....ARE YOU CRIPPLED TO THE EXTENT THAT YOU CANNOT TRAVEL SAFELY IN PUBLIC PLACES?.....

WRITE HERE NAME AND ADDRESS OF PERSON TO WHOM YOU WANT INSURANCE PAID IN CASE YOU ARE KILLED. OTHERWISE IT WILL BE PAYABLE TO YOUR ESTATE.

BENEFICIARY'S NAME.....
RELATIONSHIP .....
ADDRESS .....

NOTICE: No more than one policy will be issued to any one person.

6 AUTO DEATHS BOOST TOLL FOR YEAR UP TO 864

Heavy Holiday Traffic Is Blamed for Crashes.

Five deaths due to automobile accidents were recorded yesterday. The rush of pre-Christmas traffic in the streets was blamed for the increasing of the county motor toll for the year to 863. The dead:

William Newman, 4 years old, 7633 Lowe avenue. Ran into an alley in the rear of his home and was struck by a truck driven by Samuel Spiguzza, 25 years old, 283 South Wells street. The driver told police the accident was unavoidable.

Driver Fails to Stop.

Frank Conley, 40 years old, 333 East 56th street. Struck by a taxicab as he was crossing 53d street at Cottage Grove avenue. The driver of the cab did not stop and police are searching for him.

Mrs. Anna Repetto, 52 years old, 3602 Grace street. Found in the street near her home suffering from injuries supposedly from being struck by an automobile. Police are investigating the accident.

Train-Auto Crash Fatal.

Julian Blottiaux, 42 years old, 1841 West 43d street. Struck by an automobile driven by George Simons, 7245 Bennett avenue. The accident occurred Dec. 22 near 41st street and South Park way.

Longen Bonelis, 32 years old, 1100 Union avenue, Chicago Heights. Riding in his automobile, which was struck by a Chicago and Eastern Illinois freight train at Steger, Ill. An inquest to determine responsibility for the accident will be held Jan. 11.

Mrs. Ida Burdowsky, 26 years old, 1510 West Roosevelt road, was fatally injured last night when she was struck by an automobile while crossing the street in front of 1730 West Roosevelt road. The driver of the car did not stop. She was taken to the Mount Sinai hospital, where she died.

Four Hurt in "L" Crash.

Three men and a woman were seriously injured late last night when an automobile in which they were riding was struck at 54th avenue and 22d street, Cicero, by an elevated train. Trains at that point operate on the surface.

The injured were William Wisel and his wife Anna, 5001 Crystal street, and Forest Woods and his wife Jessie, 4933 Cortez street. The Wisels and Mrs. Woods were taken to the Austin hospital. Mrs. Woods' injuries were said to be serious.

LAST OF THREE ALLEGED SLAYERS FREE ON BONDS

Michael Sexton, 31, admitted slayer of Edward Dunn, vice president of the Afro-American Flat Janitors' union, was allowed his liberty yesterday by Judge Harry B. Miller in the Criminal court on bonds of $35,000.

The judge granted the bail motion after a hearing in which the police, who at the time were said to have seen the shooting, the result of union rivalry, testified they did not see it, but only heard the shots and then chased and arrested three men, of whom Sexton was one, after a short chase.

Albert Cress and Thomas Connors, co-defendants of Sexton, were released on bonds some weeks ago. They testified that Dunn had threatened to "cut Sexton's head off and hide it" and had made a motion to his pocket as though to draw a weapon. Chief Justice William J. Lindsay allowed Cress and Connors bond soon after the shooting.

Sexton, Cress and Connors are members of the flat janitors' union presided over by William Quesse. Dunn ran a rival organization. He refused to join Quesse's union.

COURT O. K.'s MERRY PARTY.

David and Thomas De Coursey, of 60 West 76th street, were dismissed in the Grand Crossing court yesterday on a charge of disorderly conduct. They were taken into custody about a month ago when a party they attended became too boisterous.

WIFE OF PRESIDENT HELPS MAKE HAPPY CHRISTMAS FOR POOR

Washington, D. C., Dec. 24.—(AP)—Mrs. Calvin Coolidge, carrying out her annual custom, today helped two charitable organizations distribute Christmas gifts and food to the poor of Washington. In the morning, she personally handed out toys and candy to hundreds of children at the Central Union Mission's Christmas party, fondling each child as she gave away the presents.

MRS. CALVIN COOLIDGE. (U. & U.)

In the afternoon she distributed hampers of food to 450 poor families at the Salvation Army headquarters. When asked to speak, visibly moved, she replied, "I would be dumb if I could not open my mouth on an occassion like this."

At the morning party, held on the stage of a theater the President's wife, with a group of little ones clinging to her skirts and with one of them in her arms, wished "everybody a merry Christmas" and called for three cheers for Santa Claus.

LEAGUE INVITES U. S. TO WORLD ECONOMIC FORUM

Washington, D. C., Dec. 24.—[Special.]—Notification was received at the state department today that the United States had been invited to send delegates to the international economic conference under the auspices of the league of nations, to be held in Europe next May.

The notification was received from Theodore Malloney, American chargé d'affaires at Berne, who received the invitation from the secretariat of the league and is forwarding it by mail.

There has become apparent a feeling that it would perhaps be unwise for the United States to enter, even through unofficial spokesmen, a conference in Europe that might throw open to discussion by representatives of other countries such questions as the American customs tariff, immigration restriction and possibly further modification or even cancellation of the war debts.

On the other hand, some officials believe the United States may well accept the invitation in order that its position on such questions might be set forth by its own citizens and not be subjected to unanswered criticism by others.

Three Mine Stock Salesmen Sought on Charges of Fraud

Judge Francis Allegretti yesterday at the request of the Hargraves Secret Service agency issued warrants for four former salesmen of the stock of the Las Animas Mining & Milling company of Old Mexico. Those named are Walter T. Larsen, 1657 Gregory street; Milton Denny, 210 North Grove avenue, Oak Park; George W. Ray, 6040 Harper avenue, and Roy Pipes, said to be in Mexico—a fugitive. They are charged with defrauding clients out of $100,000.

Yank Radios Xmas Card to Europe; May Be Baruch

New York, Dec. 24.—(AP)—A photo-radiogram sent as a Christmas card to several crowned heads of Europe today is believed to be that of Bernard M. Baruch, New York financier. The New York World says Mr. Baruch's picture and Christmas greetings were transmitted across the Atlantic by the new radio-photo process. High officials in Washington and several Wall street business leaders sent radio-photos to friends from here today.

James Todd May Replace Righeimer, School Attorney

Replacement of Frank S. Righeimer as attorney for the board of education is contemplated early in the year, it was learned last night. James Todd, former assistant states attorney and attorney for the sanitary district from 1900-1905, will be the successor, Democratic chieftains intimated.

BOOKS

Title Only Poor Part of Newman Novel, "Virgin"

By Fanny Butcher.

"The Hard Boiled Virgin," by Frances Newman. [Boni & Liveright.]

There was as much excitement over the publication of "The Hard Boiled Virgin" as about any novel this season. Frances Newman had done a really distinguished piece of literary work in her short story anthology "The Short Story's Mutations," on a theory of the most delightful as well as erudite. She had written very little, but that little was of the greatest distinction. What her first novel would be was at the same time a conjecture and a pleasant certainty. The certainty was that whatever it was, it would be worth while. The conjecture was just how worth while it would be.

FRANCES NEWMAN.

I confess that to me the title of this wholly misnamed book is such a jar and so completely out of place that it is prejudicial at the outset. It sounds like a cheap flapper story of the modern age, which might have been done for sensation and for nothing else. As a matter of fact, there is nothing on earth hard boiled about the heroine, and since she ceases to be a virgin, the title is just a gesture, and an extremely cheap and tawdry gesture.

The title, however, is the only cheap and tawdry thing about the book. It is an important contribution to American novel writing, as much perhaps for its technique as for anything else. Miss Newman has chosen to tell her story without one word of direct conversation. It is an alluring method (not new, however, for Virginia Woolf has been doing it in part for a long time and James Joyce did it for mountainous pages in "Ulysses"). It seems to me that the method does not perfectly fit the material, for the heroine of the book is very southern and congenial, though ruthlessly, almost bitterly honest with herself, and a chattier method would have been more in the mood. But that is something for an author to decide herself, and having chosen this modernistic method, Miss Newman has brought off her job with great skill.

You can understand why she insisted on the title after you have finished the book, for her "virgin" spent most of her time being a virgin. She was actively engaged in that pursuit practically throughout the book. And any one who has lived during the last thirty years or so realizes how many heroines in life have done just that. The virgin rampant she might have named it, although that is rather an echo of the "Hausfrau Papmant" except that any title with virgin in it sounds like a movie caption.

Anyway, Miss Newman has told the story of a girl carefully reared in the south, not pretty, and a younger daughter (which is much more trying than being a younger son) and always being a great author in her dreams. The book is so obviously autobiographical and is done with such frankness that sometimes, if you've any at all of the Victorian blood left in your veins, you wonder how she could do it. But that, again, is her problem, not the reader's. Certainly she has done a book which has not been done before in these United States, at least. There is nothing salacious about it, nothing put in to pander, nothing to make an impression, and yet it is a profoundly outspoken and honest book.

There is an amusing side light on "The Hard Boiled Virgin." Some of the characters are so thinly veiled as to be recognizable by any one who knows them. They tell a story of a very famous author who was accosted by another famous author with the news "You know you're in Frances' book. . . ." "My God," said the famous author without waiting to hear any more, "She didn't put THAT in!"

BEST SELLERS OF THE WEEK

FICTION.

"Chevrons," by Leonard Nason.
"Galahad," by John Erskine.
"Introduction to Sally," by "Elizabeth."
"The Romantic Comedians," by Ellen Glasgow.
"Sweepings," by Lester Cohen.
"Revelry," by Samuel Hopkins Adams.

NONFICTION.

"The Story of Philosophy," by Will Durant.
"Abraham Lincoln," by Carl Sandburg.
"Our Times," by Mark Sullivan.

AT THE PUBLIC LIBRARY.

"Dark Dawn," by Martha Ostenso.
"Early Autumn," by Louis Bromfield.
"Sorrell and Son," by Warwick Deeping.
"Why We Behave Like Human Beings," by George A. Dorsey.
"Stranger than Fiction," by Lewis Browne.
"Our Times," by Mark Sullivan.

CONFESSIONS

Lester Cohen's "Sweepings" has been one of the best sellers in Chicago, and well it may be, because it is the inside story of one of the most spectacular of the families in town during the days when much of the village was pretty simple and there was little competition in the business of going to the dogs. Only a generation ago that was, too. It is a movie-like tale, with one great moment after another, but with a certain fundamental reality to it. It is Lester Cohen's first novel. When I asked the author what book he would rather have written than any other he replied:

Dear Miss Butcher:

Balsac taught me the passions.

Dostoievski took me through the maze of the human mind.

Goethe showed me the soul.

But you are asking for an emotional and temperamental, rather critical reaction. It is "The Brothers Karamazov" that made me feel, as I read it, that I would rather have written it than any other novel.

That notwithstanding, there are passages of "The Comédie Huane" that to me are infinitely greater than the whole of the Dostoievski book — but they seem fitted in, almost extraneous to the stories that contain them—while there is not a line about the Karamazovs I would do without.

There is the feeling of awkwardness and embarrassment in public confessional—the sense of unburdening one's self of secrets that no one is interested in. Had the Catholic church employed public confessional it would have long since been forgotten.

Beware!

Lester Cohen

BOOKS RECEIVED

FICTION.

"The Rebel Bird," by Diana Patrick [Dutton].

SHORT STORIES.

"The Best Short Stories of 1926," edited by Edward J. O'Brien [Dodd, Mead].

"The Enchanted Radio," by Lillian Sincere Ahrens [Austin].

JUVENILE.

"The Dream Coach," by Anny and Dillwyn Parrish [Macmillan].

NON-FICTION.

"The Life of Joseph Rucker Lamar," by Clarinda Pendleton Lamar [Putnam].

"Josiah Gregg's Commerce of the Prairies," by Milo Milton Quaife [Lakeside Press].

"The Sociology of Rural Life," by Horace Boies Hawthorn, Ph. D. [Century].

"The Diary of Arthur Christopher Benson," edited by Percy Lubbock [Longman's Green].

"The History of Woodstock, Connecticut," by Clarence W. Bowen, Ph. D., LL. D. [Plimpton Press].

PLAYS.

"The Plays of Richard Brinsley Sheridan," edited by Iolo A. Williams [Dial].

TRAVEL.

"Vivid Spain," by Joe Mitchell Chapple [Chapple Publ. Co.].

"Adventuring," by Adam Breede [Hitchcock].

VERSE.

"Collected Poems of John G. Neihardt" [Macmillan].

"Serenade," by Hugh Western [Hill].

"Ports of Call," by Lena Whittaker Blakeney [Vinal].

"The Silver Snake and other Verse," by Bell Elliott Palmer II [McKinney].

"My Antonio" Out in New Edition; Still Among Best

"My Antonia," by Willa Cather. [Houghton-Mifflin.]

There is no finer book in the American metier than Willa Cather's "My Antonia." It still remains for many of us the greatest piece of work of the greatest of American women novelists. It was published during the war and although it doesn't seem possible that any one who cares for American literature doesn't know about it, there are many who have not read it. Miss Cather has written a new introduction to adorn the new edition, which was published this fall. If you are one of the unfortunate ones who missed it you are among the fortunate ones who still have it before you, a joyous experience.

We Wish You a Booky Christmas, with Its Magic

"And a merry Christmas to all." When we were children there was always one of us who had to learn to "speak" the verses that begin "'Twas the night before Christmas," wasn't there? And most of us remember little more than the bowlful of jellylike qualities of the gentleman who made the archaic trip down the chimney.

But the mention of that poem does bring back to us an echo of the glamour that surrounded those days. Christmas was a perfectly logical reward for a year's struggle culminating in a couple of weeks of angelic carefulness, and, although at times our sense of our own goodness must have been a little nauseating to others, and our minds a little torn by the obvious discrepancies of reward and action which could be caused by nothing else than a total blindness and lack of understanding on the so-called saint's part, we did have a certain normal happy sense of everything being comparatively well with the world and the state of Christmas. Santa Claus was really our ideal of the state of being translated above the ordinary humdrums and exalted to a state of excitement and joy which, though we well knew it wasn't permanent, we could luxuriate in.

The nearest that you and I can ever come to that state again is in books. They are the Santa Clauses of our adulthood. They offer us complete translation from our own lives into the lives of others and into other places and things. They appear as mysteriously—so far as we are concerned—as Santa Claus himself. He boons to us without the slightest physical effort on our own part. They are eternal like the good old saint, and the only demand they make upon us is the demand that he makes upon children, that they really care about him and welcome him with joy.

If you were not one of those who has already found the joy and the magic quality of books you would not be spending a part of this day reading this paragraph, so I cannot wish for you to find the saint, but I can wish you deeper and deeper intimacy with him. And I can assure you that as the years go more and more swiftly (as they do miraculously, or sadly, as you think, with their passing) the Santa Claus magic of books, the quality of shutting out your own life and its harassings, grows more and more potent. A booky Christmas, then, to all.

SKIN NOW SOFT AND SMOOTH AS A BABY'S

After three years' suffering from eczema

Los Angeles, California, April 14: "For over three years my little daughter suffered with eczema on her arms, face, neck and hands. It seemed to me that I tried everything, but the trouble grew worse all the time. The itching was intense and made sleep almost impossible. One day a friend advised me to use Resinol so I bought a jar of ointment and a cake of soap, but I didn't believe it would do any good. You can imagine my surprise and joy when the itching stopped and healing began immediately. Now, after using two jars of ointment and a cake of soap my little girl's skin is as white and smooth as the day she was born." (Signed) J. H. Norris, 1579 Rockwood St.

$10 DOWN — BEST BUILT Permanent Garage — Small Monthly Payments

Closed Xmas. Open Sunday 10 to 4

Branches All Over Chicago and Suburbs

A Free Home for Your Car—Plus an Income
A Warm, Well Insulated, Two Car Garage

We want to give you prices, terms, testimonials and a lot of other facts about Best Built Garages. So—mail the coupon, phone us or call.

NORTHWEST SIDE LUMBER CO.
MAIN OFFICE AND YARD:
4440 W. North Ave. Ph. Spaulding 9500

COUPON

NORTHWEST SIDE LUMBER CO.
4440 W. North Ave., Chicago, Ill.
Without obligation, send details about Best Built Insured Producing Permanent Garage.
Name.....
Address.....
Phone No.....
☐ GARAGE ☐ BUNGALOW ☐ PORCH

GO TO CHURCH SUNDAY

"Arise, shine; for thy light is come, and the glory of the Lord is risen upon thee."—Isa. LX., 1.—CHRISTIAN SCIENCE CHURCHES.

CHRISTIAN SCIENCE.

CHURCHES OF CHRIST, SCIENTIST,
SUBJECT DEC. 26:
"CHRISTIAN SCIENCE."
Sunday, 10:45 a. m. and 7:45 p. m.
WEDNESDAY, 8 P. M.
FIRST CHURCH—4017 Drexel-blvd. Reading room, 3930 Drexel-blvd.
SECOND CHURCH—Wrightwood and Pine Grove-avs. Reading room, 2621 N. Clark-st.
THIRD CHURCH—2151 Washington-blvd. Reading room, 2521 W. Madison.
FOURTH CHURCH—Harvard-av. and Marquette-rd. Reading room, 6308 Harvard-av.
FIFTH CHURCH—4840-50 Dorchester-av. Reading room, 4707 Lake Park-av.
SIXTH CHURCH—11321 Prairie-av. Reading room, 11104 Indiana-av. Sr. Sun. svc. serv.
SEVENTH CHURCH—5318 Kenmore-av. Reading room, 1054 Wilson-av.
EIGHTH CHURCH—4339 S. Michigan-av. Reading room, 112 E. 44th-st.
NINTH CHURCH—6154 Woodlawn-av. Reading room, 6248 Kimbark-av.
TENTH CHURCH—5040 Blackstone. Reading room, 5300 Blackstone-av.
ELEVENTH CHURCH—2340 Logan-blvd. Reading room, 2050 Logan-blvd.
TWELFTH CHURCH—635 Grace-st. Reading room, 728 Grace-st.
THIRTEENTH CHURCH—10317 Longwood-dr. Sunday, 10:30 a. m. Reading room, 11041 Hale-av.
FOURTEENTH CHURCH—Corner Sunnyside and Paulina. Reading room, 1930 Montrose.
FIFTEENTH CHURCH—301 N. Central-av. Reading room, 6523 W. Lake-st., Austin.
SIXTEENTH CHURCH—7201 N. Ashland-av. Reading room, 7123 N. Clark-st.
CHRISTIAN SCIENCE SOCIETY—The Masonic temple, 32 W. Randolph-st. Extra testimonial meeting Wednesday noon.
EIGHTEENTH CHURCH—Bryn Mawr public school, Jeffery-av., near 73d-st. Reading room, 2253 E. 71st-st.
SUBURBAN CHURCHES.
EVANSTON—FIRST CHURCH—Chicago-av. and Grove. Sunday, 11 a. m. and 8 p. m. and Wednesday, 8 p. m. Reading room, 1609 Chicago-av.
GLENCOE—FIRST CHURCH—Vernon and Hazel-avs. Sunday, 11 a. m.; Wednesday, 8 p. m. Reading room, 527 Park-av.
WILMETTE—FIRST CHURCH—Central-av. and 10th. Sunday, 11 a. m.; Wednesday, 8 p. m. Reading room, 1163 Wilmette-av.
These are branches of The Mother Church, The First Church of Christ, Scientist, in Boston, Mass.

RADIOCASTING:
SEVENTH CHURCH, SUNDAY, 10:40 A. M. WEBR, 370 METERS.
FIFTH CHURCH, SUNDAY, 7:40 P. M. WMBB, 250 METERS.

Christian Science Lectures
By Members of the Board of Lectureship.
SIXTEENTH CHURCH—Monday, Dec. 27, 8 p. m., in church edifice.
FIFTEENTH CHURCH—Tuesday, Dec. 28, 8 p. m., in church edifice.

METHODIST EPISCOPAL.

FIRST METHODIST EPISCOPAL CHURCH.
"Chicago Temple."
Clark and Washington-sts.
Dr. John Thompson, Minister
CHRISTMAS DAY SERVICE.
11 A. M.
"Christmas on Earth and in Heaven."
DR. THOMPSON PREACHING.
Sunday, December 26,
10:45 A. M.
"All Life a Serial Story."
8:00 P. M.
"Harmonies in Life."
DR. THOMPSON PREACHING.
Double Quartet—Christmas Music.
ARTHUR DUNHAM, DIRECTOR.
WATCH NIGHT SERVICE
DECEMBER 31, 10:30 P. M.
Preaching and Communion.

GRACE METHODIST EPISCOPAL CHURCH,
N. LA SALLE AT LOCUST-ST.
Charles Copeland Smith,
MINISTER.
11:00 a. m.: Dr. Merrill J. Holmes will preach.
No evening service.
Next Sunday morning: "Can Peter Grimm Return?"

PRESBYTERIAN.

SECOND PRESBYTERIAN CHURCH,
1936 S. Michigan-av.
[Any south side bus to the door.]
Dr. W. Clyde Howard,
PASTOR.
11 A. M.:
"The Glory of the New."
7:45 P. M.:
Christmas Cantata.
"The Coming of the King."
SUNG BY
Orpha Kendall Holsman, Lilian Knowles, Arch Cannon, Edward Davies, Philip Mantel, organist and director.
A Cordial Welcome to All.

CHURCH OF THE COVENANT,
S. E. Cor. Belden-av. and N. Halsted-st.
2300 NORTH
REV. LEONARD CALVERT,
PASTOR.
11 a. m.: "The Ars of Gold."
8 p. m.: "The Shepherd."
THIS CHURCH STANDS FOUR SQUARE FOR THE AUTHORITY AND INTEGRITY OF THE BIBLE AS THE WORD OF GOD.

CONGREGATIONAL.

THE NEW FIRST CONGREGATIONAL CHURCH,
Corner Washington-Ashland-blvds.
REV. WALTER A. MORGAN, D. D., Minister
REV. HARMON C. JOHNSON, Asst. Minister
10:30 a. m.: "The Land of Egypt."
Dr. W. A. Morgan preaching.
7:45 p. m.: "The Manger and the New Year." Special music. The Manger Babe—Lester.
GEO. L. TENNEY DIRECTING.

SUNDAY EVENING CLUB.

SUNDAY EVENING CLUB,
Orchestra Hall.
ORGAN RECITAL, 7:40. ADDRESS AT 8.
"The Meaning of Christmas,"
BISHOP C. P. ANDERSON.
CHRISTMAS MUSIC.
CHOIR OF 100.
IMPERIAL MALE QUARTET.
CIVIC STRING QUARTET.
Seven o'Clock Service.
Christmas Carols.
Doors open 6:30. Come early. Hotel Guests Especially Invited.

INDEPENDENT.

Central Church,
Orchestra Hall, 220 S. Michigan-blvd.
Frederick F. Shannon, D. D.
Minister.
Christmas Music Will Be Repeated.
Chorus of 100 voices under Dr. Shannon. Protheroe will sing
CAROLS.
"The First Noel."
"When the Sun Has Gone to Rest."
"Hail, All Hail the Glorious Morn."
"The Angels and the Shepherds."
"Carol for 1926"—Daniel Protheroe.
Men's chorus—"O, Come, All Ye Faithful." Reading arranged by Dr. Shannon.
Women's Chorus. "The Virgin's Slumber Song"—Max Reger.
Chorus—"Hallelujah!" [Messiah]—Handel.
Christmas Carols at 10:45.
All Are Welcome.

Sunday Afternoon at 3:30
MOODY BIBLE INSTITUTE AUDITORIUM.
Corner La Salle-st. and Chicago-av.
Rev. James M. Gray, D. D.
"What Is the Gospel of Christ?"
Talmage J. Bittekofer, Soloist.

MOODY MEMORIAL CHURCH
Clark and La Salle-sts., at Kinzie.
Pastor P. W. Philpott
10:45 a. m.—"Was Jesus More Than Man?"
3:30 p. m.—"Will Jesus Come Again?"
7:30 p. m.—"The People's Hymns." Addresses by Rev. Howard Hermansen.
6:40-8 p. m.—Song service.
A Great WATCH NIGHT Service on Friday night next from 10 to 12 o'clock. Lunch Supper at 11:30.
CHRISTMAS CANTATA on Monday evening, Dec. 27, at 7:45 by the Choir. ALL FREE. Over 4,000 seats. Doors open at 7 o'clock.

Chicago Ethical Society
A nonsectarian religious society to further the knowledge, love and practice of the right.
THE SUNDAY ADDRESS TOMORROW
418 S. Michigan Avenue.
Sunday, Dec. 26, at 11 a. m.
Mr. Horace J. Bridges
will speak on
"On Investing One's Talents"
A New Year's Meditation
ALL SEATS FREE.
VISITORS CORDIALLY WELCOME
Church School of Self-Realization
AT MORRISON HOTEL
2D FLOOR PARLOR H, 7:30 P. M.
"JESUS THE CHRIST."
NUMEROLOGY PROVES.
REV. AND MRS. HORATIO W. DRESSER
216 Alexandria Hotel.
INTERVIEWS FREE.
Special Character Analysis Lectures Thursday and Friday, 7 and 8 p. m. Alexandria (Hotel). Public Invited.
Chicago Gospel Tabernacle
CLARK-HALSTED-BARRY.
PAUL RADER
will speak here
Sunday, 3 p. m. and 7 p. m.
BROADCASTING WHT—890
12 m. to 3:45 and 5:30 to 11:30 p. m.

EPISCOPAL.

CHRISTMAS
at
The Church of Our Saviour
[Episcopal.]
580 Fullerton Parkway
Rev. Frederick L. Grate
Rector.
Christmas Day:
8 and 10:30 a. m., Holy Communion.
Sunday After, Dec. 26:
8 and 10:00 a. m., Holy Communion.
11 a. m., Choral Eucharist.
MUSIC CHRISTMAS EVE AND SUNDAY.
11 A. M.
Stainer's Mass.
Processional, "Joy to the World" ..... Introit, "Silent Night" .....
Gradual, "Away in a Manger" ..... Tours
Solo, "Christmas Lullaby" .....
Hymn, "It Came Upon a Midnight Clear" .....
Recessional, "O Come, All Ye Faithful" .....
ALL WELCOME.

ST. JAMES' CHURCH
Huron-st., bet. State and N. Michigan-blvd.
DUNCAN H. BROWNE, S. T. D.
CHRISTMAS SERVICES.
Christmas day—8:00 a. m. Holy Communion.
11:00 a. m. Holy Communion and sermon.
Sunday Services, Dec. 26:
8:00 a. m. Holy Communion.
9:45 a. m. School of Religion.
11:00 a. m. Morning Prayer and Sermon.
Dr. Browne, Preacher.

BAPTIST.

THE GREATER IMMANUEL
2320 S. Michigan-av.
Pastors
JOHNSTON MYERS, D. D.
ROBERT VAN METER.
Services: 9:30, 11, 6:45, 7:45.
11 a. m.: "The Perpetual Altar Fire."
7:45 p. m.: "The Wonderful Person of Jesus."
The Morning Services are special Old Time Services.

LECTURES AND DEBATES.

CHICAGO FORUM.
Erlanger Theater.
Clark Near Randolph.
Sunday Afternoon, 3:15.
COMMUNITY GOOD WILL MEETING.
Speakers: Bishop Edwin H. Hughes, Rabbi Solomon B. Freehof, Father William R. Moran.
Folk Song Festival.
By racial and national groups.

DIVINE SCIENCE.

CHURCH OF THE LIVING CHRIST.
THE BLACKSTONE HOTEL, ENGLISH ROOM.
Rev. Alice R. Ritchie, D. S. D.
Services at 11 a. m.: Sunday Sermon, "Friendliness."
Weekly activities, 1712 Steinway Bldg. Half hour meetings daily at 12:15.

LUTHERAN.

WICKER PARK LUTHERAN
ALL ROADS LEAD TO WICKER PARK.
Take auto, surface, or elevated to Hoyne and Le Moyne-sts.
10:30 a. m.: "The Sixth Trumpet—Wonderful Little Book."
4 p. m.: "The Fourth Commandment."
Over WCFL, 149 L.
DR. S. P. LONG, PASTOR.

Take Dinner at Hotel LaSalle Today

You do not need to make a reservation—just come without notice—we will be ready for you—and will serve you and your guests a most satisfying

CHRISTMAS DINNER

And here you will find good music, beautiful decorations, excellent service and an atmosphere of hospitality and contentment—and there will be a special Christmas remembrance for each lady and each child.

TODAY'S CHRISTMAS MENU
served from 12 noon to 9 P. M.
AT $2.00 PER PERSON

CHOICE OF
Canape Caviar a la Russe — Blue Point Oyster Cocktail
Supreme of Fresh Fruit Surprise — Fresh Shrimp Cocktail, Judic
CHOICE OF
Clear Green Sea Turtle, Amontillado — Cream of Asparagus, Marguerite
Hearts of Michigan Celery en Branche — Garden Radishes
Mixed Jumbo Olives — Salted Jordan Almonds
CHOICE OF
Fresh Lobster with Mushrooms Saute, Newburg en Cocotte
Filet Mignon of Beef, Sauce Bernaise, Argenteuil
Grilled French Lamb Chops with Bacon, Coquelicot
Sirloin Steak Saute a la Minute, Cabaret
Roast Young Pig with Dressing, Apple Sauce
Roast Stuffed Watertown Goose, Plum Compote
Roast Young Vermont Turkey, Old-Fashioned Cranberry Sauce
Special Baked, Mashed, Candied Sweet or au Gratin Potatoes
Heart of Lettuce or La Salle Jumbo White Asparagus Salad
French or Thousand Island Dressing
CHOICE OF
English Plum Pudding, Hard and Lemon Sauce
Mince, Apple or Pumpkin Pie — Christmas Ice Cream, Petit Fours
Coffee, Tea, Milk or Chocolate
HOME-MADE SWEET APPLE CIDER
A Christmas Gift for Each Lady

Served in
Louis XVI. Room — Blue Fountain Room
Rookwood Room — Dutch Room
Dinner Concerts and Christmas Holiday Musical Entertainment in all Four Dining Rooms.

Hotel La Salle
Chicago's Finest Hotel
ERNEST J. STEVENS, President

The HOME Should Come FIRST
REVELL'S
A Large Store of the Home
At WABASH and ADAMS

(A Christmas Editorial)

STAR—BABE—STABLE

Only three words! Instantly one's thought and vision go back to a little village in Palestine, nineteen hundred years ago. What a tremendous influence on the world was there! From it came the present civilization. Today and all the tomorrows shall the world celebrate.

May we not resolve that in business, as well as in the home—the spirit of Christmas should be ever present—not for an hour—a day—a week—but through all the year.

Copyright.

Wabash Ave. **Alexander H. Revell & Co.** Adams St.

GOULDS END TEN YEAR WAR OVER JAY'S MILLIONS

Sign $20,000,000 Peace Pact for Christmas.

New York, Dec. 24.—[Special.]—After ten years of bitter litigation which has cost more than $3,000,000, attorneys for the fifty odd heirs of Jay Gould met today and placed the final stamp of approval upon a compromise settlement over the disputed $82,000,000 estate.

FRANK J. GOULD.

The agreement involves more than $20,000,000 and provides for the payment of $2,000,000 to each of the six trust funds created by Jay Gould and, in addition, for the payment of $2,750,000 each to Frank J. Gould and the Duchess of Talleyrand [Anna Gould], the only children of Jay Gould who were life beneficiaries but not trustees of the estate.

The proposed settlement will be submitted to Referee O'Gorman Tuesday.

Family Wants Harmony.

The reason for the compromise, as given to the public, was that all of the members of the Gould family desired to reëstablish harmonious relations among themselves.

The family strife started in 1916 when the other heirs sought to force George J. Gould to render an accounting of his stewardship of the bulk of the estate. It was made more acrimonious by the marriage of George J. Gould to Guinivere Sinclair after the death of his first wife, Edith Kingdon Gould, in 1922.

George J. had seven children by his first wife. By his second wife, Guinivere Sinclair, he had, according to Referee O'Gorman's findings, three children born out of wedlock.

The fact that he married his second wife without the consent of his brothers and sisters violated one of the provisions of the will of his father. This provision was invoked, the other children assailing his control of the estate and challenging his participation because of the second marriage.

Details of Settlement.

The sums of $2,000,000 with interest at 5 per cent from June 1, 1926, will be paid by Edwin Gould, Helen G. Shepard, Howard Gould and the executors of the estate of George J. Gould to six trust funds created by the will of the late Jay Gould. These are trust funds for George J. Gould, Edwin Gould, Helen G. Shepard, Howard Gould, Duchess de Talleyrand, and Frank J. Gould. The sums of $2,750,000, with interest from June 1, 1926, will be paid to each of the trust funds created for the last two persons named.

The three children of Guinivere Sinclair Gould will not emerge empty handed from the agreement, inasmuch as Edwin Gould, Helen G. Shepard and Howard Gould, the three living trustees, agree to pay to them a total of $300,000 to be held as three trust funds, each of $100,000. The same trustees also agree to pay $50,000 each to the seven children of George J. Gould by his first marriage.

THE LITTLE BOY WHO NEVER GROWS OLD

FINISH PRESENT NAVAL BUILDING FIRST—COOLIDGE

[Chicago Tribune Press Service.]

Washington, D. C., Dec. 24.—[Special.]—Authorization for construction of ten additional naval cruisers will merely round out the fleet without placing this country in any competition over armament with other nations, according to the view of President Coolidge. It is the President's policy to avoid anything of a competitive character.

The President desires that full credit be given the house committee on naval affairs for the program for the building of ten cruisers as embodied in the bill introduced by Representative Butler [Rep., Pa.]

Would Wait a Year.

The President understood the members of the committee to agree that the ten cruiser program would take the place of the construction of the three remaining cruisers authorized in 1924. It was the President's suggestion that the time limit for commencing construction of the three cruisers, which was fixed at June 30, 1927, in the 1924 act, should be extended. He did not believe their construction at present was justified in view of the heavy expense involved in the building of two airplane carriers, each of which is costing approximately $45,000,000.

Accordingly the President has felt that no new construction obligations should be undertaken in the coming fiscal year but thought the condition of the treasury would justify it during the following year.

No Treaty Limit on Cruisers.

By authorizing the construction of ten cruisers without any time limit the President thinks it unnecessary to extend the time for commencing work on the three remaining to be built.

The Washington arms treaty did not place any limitation upon the number of cruisers which might be constructed by any nation, but merely limited their size.

AILING, WOMAN DIES IN LAKE.

Mrs. Katherine Nelson, 58 years old, who was ill and who was drowned when she leaped into the lake near her home at 516 Orchard lane, Winnetka, early yesterday, committed suicide while mentally unbalanced, a coroner's jury later decided.

NATIONAL TEA CO.
QUALITY GROCERS
Registered U.S.Pat.Off.

$3,500,000 IS DEEMED AMPLE FOR WATERWAY

Plenty Even Without Diversion: Jadwin.

[Chicago Tribune Press Service.]

Washington, D. C., Dec. 24.—[Special.]—Maj. Gen. Jadwin, chief of engineers, today expressed the opinion that the $3,500,000 authorized in the river and harbor bill for the improvement of the Illinois river would be sufficient to construct an adequate nine foot waterway to the Mississippi, even if the diversion from Lake Michigan is later cut to 1,000 cubic second feet.

In reply to criticism leveled at the smallness of the authorization for the building of the Illinois link in the Lakes-to-the-Gulf waterway, Gen. Jadwin produced figures taken from official surveys. They disclosed that, even with a 1,000 foot water diversion, a completely canalized nine foot waterway can be constructed in the Illinois river at an initial cost of $2,666,000.

Would Require Dam.

Such a waterway, he said, would necessitate the retention of all the state and federal dams and the construction of another dam ten miles above the mouth of the Illinois river. It would also call for the raising of the dams and altering of the locks both in the state improved area between Lockport and Utica and the federal end of the river between Utica and Grafton.

As the bill passed the house no mention was made of the size of the appropriation, but it was contemplated that $1,350,000 would be expended in constructing a channel nine feet deep and 200 feet in width in the Illinois river. Such an amount, the engineers said, would be sufficient to build a waterway with a water diversion of 4,167 cubic second feet of water from Lake Michigan.

Opponents of the waterway in the senate attacked the project, fearing it would authorize a diversion of lake water. As a result, the senate adopted a provision stating that nothing in the act should be construed as authorizing a diversion and authorized a maximum of $3,500,000 for constructing the canal.

Why More Money May Be Needed.

Army engineers, in explaining the necessity for a $3,500,000 authorization, pointed out that while an expenditure of only $1,350,000 would be asked for at first, additional amounts would be needed to maintain the nine foot depth if the diversion was reduced below 4,167 cubic second feet.

They said that although the completely canalized project could be built for an initial outlay of $2,666,000, improvement of the canal by successive steps would increase the final cost. Maj. Gen. Taylor, then chief of engineers, said he believed the total cost under such conditions might reach $3,500,000. On the basis of this report the senate adopted $3,500,000 as the limiting figure.

FOUND DEAD BEHIND SHOP.

The body of William J. Early, 65, a sign painter, was found yesterday in the rear of his shop at 707 East 36th street. Apparently he died of a hemorrhage several days ago.

INDIANA JURORS SPLIT ON SCANDAL INVESTIGATION

Indianapolis, Ind., Dec. 24.—[Special.] — Seemingly hopelessly deadlocked over the question of returning indictments after its eleven weeks' investigation of sensational charges of wholesale political corruption in Indiana, the county grand jury here late today suddenly decided to terminate its business before Christmas and to report immediately instead of waiting until Monday, as instructed.

Criminal court Judge James Collins, however, refused the report, holding certain phrasing in the jury report to be illegal. The jury then adjourned until Monday.

The grand jury is apparently split, four favoring indictments and two being opposed. Five must vote favorably for an indictment.

One of the men believed to oppose indictments has been indentified with the political machine of George Coffin, who has headed the ku klux klan Republican organization dominating this county for some time.

It became known today that when a deputy of William Remy, county prosecutor, visited the state prison to ask D. C. Stephenson, former klan grand dragon and former Republican boss of Indiana, why he did not aid in the investigation, Stephenson had replied: "I have two men on that grand jury. I am not worried."

STORE PROPRIETOR IS ROBBED.

Benjamin Schnitz, 537 East 47th street, was forced into a rear room of his men's furnishings store by an armed man last night and robbed of $150.

CARSON PIRIE SCOTT & CO

Store Closed Today—Store Hours Beginning Monday, 8:30 A.M. to 5:30 P.M.

Beginning Monday Morning—

70th Twice-Yearly Sale of Silk and Velvet Remnants Radically Reduced

THIS is another occurrence of a sales event which has attained the position of an institution. It is known and recognized as the value-giving event of its kind. Values measured not only in price, nor in quality, but in price and quality together with the fashion importance of fabrics included.

Here are silks in the smart crepe and satin weaves, the season's new colors, in black and white, novel silk weaves, metal brocades, black and colored chiffon velvets. The lengths vary from 1½ to 5 yards, widths from 32 to 54 inches, according to the fabric.

In The Present, Its 70th Occurrence, This Sale Will Establish, We Believe, A High Standard of Value-Giving.

Second Floor, North.

BLUM'S — Congress Hotel Block — The VOGUE

Final Clearance Sale

GOWNS — *French Imports—Adaptations* — $25 to $75—$95 to $150 — *Values to $295*

Exquisite creations for every hour of the day; brilliant scintillating gowns for the gay evening modes; smart enchanting frocks for afternoon and street wear. Rich fabrics designed by skilled artists have made these gowns the most remarkable values of the year!

COATS — *Distinctive Lines* — $50 to $95—$125 to $195 — *Values to $450*

Slim silhouettes in rich woolen fabrics trimmed in smart furs applied in distinguished fashion. Coats of distinctive lines and master craftsmanship are now offered to you in this most unusual collection . . . truly a rare opportunity for the discriminating woman!

HATS . . . *in abundant variety, individually designed* . . . **$10**

25% OFF
French Lingerie
Delicate creations of rare lace and dainty fabrics designed in the most devastating fashions.

Negligees
Exquisite fabrics, gorgeous brocades, distinctive in line and coloring.

Authentic Antique Jewelry
Bracelets, earrings, brooches, necklaces and cameos of the unique design of the sixteenth, seventeenth and eighteenth centuries.

25% OFF

FUR COATS — $195 up

Luxurious Fur Coats of fine lustrous pelts from our renowned studios characteristically slim of silhouette, fine in workmanship. Smart sport furs in an unusual varied collection are now offered at this distinctive saving.

WHITE ERMINE WRAPS $750
former values to $1650

Dark Eastern Mink — Broadtail
Chinchilla — Russian Caracul
Natural Summer and Cocoa Dyed Ermine Coats

Range to one-half off!

25% OFF
Bags from France
Scintillating, sparkling, jeweled and fabric creations to enhance the brilliant evening mode—distinctive leathers, needlework and silks to complete the smart street costume.

Art Objects
Bronzes, jades, French clocks and boxes, etc., an unusual collection, individually selected from the finest craftsmen the world over.

25% OFF

December 27th to December 31st Inclusive

GOOD FELLOWS GLADDEN HEARTS OF 11,612 POOR

Army Marches with Yule Cheer for Children.

(Continued from first page.)

is denoted by shrieks of laughter and delight—then these six when the dolls, mechanical toys and candy were handed out. And the broad grins and deep sighs of expectation that broke forth when the fowl, sweet potatoes, cranberries, nuts and fruit were dug out from the basket were of pure joy and worthy of a thousand such baskets.

If you could have seen for yourself, Mr. Good Fellow, what wonders a basket of good food and a lot of toys will do, I am sure you would resolve to be a Good Fellow next Christmas, and many more to come.

CHILDREN IN A RIOT

BY ELEANOR NANGLE

The stairs of the first house on my list of five groaned louder than did my trusty escort, who was panting beneath the weight of the heavy basket we were bringing to the L. family on Dearborn street. There were rare spaces of green calcimine on the walls, but for the most part we saw bare plaster and wooden laths.

A knock on the door at the end of the third flight brought what appeared at first to be dozens of small pickaninnies, all wide eyed and more than a little apprehension. My declaration that I was a Good Fellow, however, changed all that in an instant and then there was bedlam.

Cleophas, six, who was shy a few teeth, but whose smile had lost none of its spontaneity on that account, led the rioters, and Arastell, 11, was a competent lieutenant. He had a drum, two books, a gun, and a doll in his arms before the others had stopped chuckling. Their protests at that bit of fast work roused their mother, a slight, tired woman, who was thrilled, as they were, but didn't forget that she was hostess.

All Offered One Chair.

"We all" were offered the one chair visible in that two-roomed flat and the children were commanded to stop diving at the basket. They didn't, but we couldn't hold that against them and neither could she. They had been told there was to be no Christmas this year—their father does piece work at the yards and Mrs. L. herself has been too sick to work. She was so grateful she "just couldn't 'spress herself." The rioters paid no attention to our conversation, but I loaned a delightful ear to theirs.

Cleophas to James—about a box of raisins—"That's to eat, boy; that ain't no toy!"

James to Melvin—"Look, Cle's baby's eyes jiggied!" A doll is always a "baby" to pickaninnies, I found in my visits to five families, all colored. And a baby is a delight, as are the guns, the tops, the picture books, the games.

But the sight of the clothing, the dinner provisions, from the duck to the bread and butter, and the baby blankets, are what make the "mams" happy and inarticulate.

It was the same in every home. Each child chuckling and snatching good naturedly, each mother grateful that a Good Fellow doubled for Santa Claus this Christmas.

$200 Gift Brings Christmas Cheer to 4 Poor Families

This is a Christmas story for a prince of good fellows, who is spending this happiest of holidays of all the year propped up on pillows on a sick bed.

He is one of the outstanding figures in Chicago's commercial world, is this TRIBUNE Good Fellow, and president of one of the country's largest corporations. But when Christmas time rolls around each year he never forgets to forward his check for $200 to THE TRIBUNE to be expended in providing a happy holiday for four families, with the stipulation that the families be both large and needy.

Altogether, there are twenty-nine children in the four families selected for his beneficence—seventeen boys and twelve girls. Only one of the crowd is more than 14. The youngest is 8 months. Each of the four may be described as poor as poverty.

Children Welcome Visitors.

A steep, dark stairway, on which a tattered, faded carpet serves only to trip unwary feet, leads to the domicile of the N— family, including eight children. Three of the eight answered the knock on the door, with a prolonged "Oeeoh!" at sight of the heavily laden basket a taxi chauffeur was balancing on his shoulders.

Out into the cramped and steaming kitchen, where the harassed mother was bending over wash tubs and children of assorted sizes scampered to and fro, the Yuletide messengers bore their gifts, and the children fell upon them with childish eagerness and delight.

There were dolls and drums, balls and games and bats, beads and books and other things in those baskets, besides warm clothing and hose for each member of the family. And there was a half bushel basket containing all the essentials for the Christmas dinner.

Other Family in Basement.

Mrs. M—, mother of another eight, and her entire brood were gathered in the kitchen of their basement flat, huddled around the range in a room scarcely ten feet square. The plump, blue eyed baby was being dandled on the father's knee to hush its sleepy crying.

When one knows only a score of words in English, it is easier to express delight in the native tongue, and the visitors in this instance were treated to a veritable explosion of Polish words and phrases quite evidently meant to convey delight. The happy smiles and handshakes of Mrs. M—, as the children caught up one gift after another, were a language of their own.

One Visit in Cicero.

And last but not least, was the scene in the box-like little rooms of a cottage in Cicero, where another deserted family of seven Polish children, dependent on the bounty of their old grandmother, went into raptures over the gifts we brought, and the mother called upon the deity to bless us.

Children Shout With Joy.

As we retraced our steps down the long corridor we could hear shouts of, "O, look what's here!" and "Gee, here's a football!' and we were rather glad that we could help a little.

We found our next family trimming an old artificial Christmas tree that one of its more prosperous neighbors had discarded. The little girls were stringing garlands of pink and white popcorn and cutting out bits of brightly colored papers and the boys, God bless them, were washing the dishes for mother. In the basket we left here there were dolls for the girls, games for the boys, and there was a toy gun whose proud recipient cracked it and snapped it in great glee.

There were families we left in tears for the joy that was in their hearts and there were laughing faces and sparkling eyes to be remembered through the year. And it's good to know we have you, Good Fellows, because you are good fellows, and when you hear the buzz of that aeroplane motor you can smile and chuckle with old Santa in his satisfaction, for you've helped, too.

TEARS IN MOTHER'S EYES

BY LUCILLE WOLFE.

If, in the early hours of this Christmas morning, you hear the buzz and satisfied purr of an aeroplane as it floats over your house top, you'll know it's Santa Claus returning to his ice palace, leaving behind him many happy hearts and lots of Christmas cheer. His Good Fellows were on the job early yesterday, and have been these last few weeks, in fact, planning, packing, and delivering baskets of toys, warm clothing, and good things to eat to those less fortunate ones whom Santa wouldn't have time to visit personally. We know how happy they've been made, too, because we helped with the deliveries.

To reach the first family we visited it was necessary to go through a long, narrow court and up dingy, dark stairways, where the widowed mother greeted us with tears streaming down her wrinkled cheeks. The children jumped up and down, clapping their hands, laughing, and chuckling over the gifts

9 SMUGGLERS OF GIFTS TO LOVES DIE IN ALPS GALE

Lone Survivor Succumbs at Shepherd's Hut.

[Chicago Tribune Press Service.]

GENEVA, Dec. 24.—The Christmas tradition of smuggling chocolate bonbons across the Swiss frontier into Italy, with the promise of a kiss from a betrothed Italian lass, cost the lives of nine Alpine mountaineers who were caught in a holiday blizzard atop the windswept peaks of the mountains near the famous St. Bernard monastery.

The monks from the world renowned hospice, with their shaggy dogs, each with a tiny flask of brandy attached to his collar, as well as scores of customs guards and volunteer search parties from nearby villages, are scouring the mountain passes and icy crevices of the region amid the blinding, swirling snow, hoping against hope to find survivors or the bodies of the frozen sweetmeat smugglers.

An Ancient Custom.

The ancient custom among the inhabitants of the mountain hamlets on the Italian side of the Swiss border provides that each year, just before Christmas, a band of young men shall steal across the boundary, under cover of darkness, purchase candy—especially chocolate caramels wrapped in tissue paper on which are written the love messages for the respective sweethearts—and then, with the precious contraband, regain the Italian territory without paying heavy customs duties on the sweets.

A party of nine peasants, headed by Francisco Cerese, whose fiancée promised him a kiss for the caramels, made their way from Allain, over the mountain pass near St. Bernard, to Bourg-Saint-Pierre.

The youths purchased the bonbons, and at nightfall started back toward the Italian side, following a mountain trail, instead of the road, to escape the frontier guards.

But suddenly the treacherous Alpine wind gave a warning whistle, swelling to a hurricane.

Comrades Vanish in Gale.

Following the custom of mountaineers lost in a snowstorm, the men numbered themselves, calling out their numbers in rotation to make sure nobody was lost.

Then, after a time, the men, one by one, failed to respond.

Finally, at daybreak, after a fourteen hour battle with the elements, Innocente Gauzion, 20, the youngest member of the party and a nephew of the leader, Cerese, staggered into a shepherd's hut and collapsed. He later died.

PARALYZED ON JOB; DIES.

Frank Ruchsdans, 34 years old, of Niles Center, suffered a stroke of paralysis yesterday while at work on a building at 1018 Davis street, Evanston. He died a short while later at the St. Francis hospital.

JURORS AWARD $111,851 AGAINST EX-CITY OFFICIAL

Decision Hits at Age Zylstra.

A verdict awarding the Southern Surety company a judgment of $111,851.75 against Age Zylstra, city collector under the mayoralty régime of William Hale Thompson, was returned by a jury yesterday in Judge David M. Brothers' Circuit court. The surety company sued for $125,000, but the jury scaled down the demands.

The suit is the final chapter in a shortage of approximately $101,000 found in the accounts of the city collector's office in 1922 following the discovery that a cashier in the department, who was under only a $15,000 bond, had misappropriated funds belonging to the city.

Surety Company Repays City.

Henry Wulff, the cashier, was indicted as a result of the shortage, but restitution of the city's money was not forthcoming until the surety company, which had signed the bond of Zylstra for $250,000, made it good.

The bond of the then collector indicated, it frequently has been charged, that it had been written by Virtus C. Rohm, nephew of Fred Lundin.

Zylstra Quits the Office.

When Zylstra relinquished his office the surety company was obliged to make good the shortage because he refused to do so and suit was then started for the amount due, $96,840, plus interest, making a total of $125,000.

The jury, however, refused to award the full amount of interest asked by the insurance company and returned the verdict for $111,851.75.

VALENTINO NOTE FOR $15,000 IS FILED BY POLA

Hollywood, Cal., Dec. 24.—[Special.]—When the auction sale of Rudolph Valentino's earthly possessions is concluded here early next week one of the first claims to be paid off by the estate will be a $15,000 note filed by Pola Negri, who went into mourning at the time of the actor's death and announced herself his fiancée.

The claim is a 7 per cent note which Miss Negri's representatives have notified the trustee was a personal loan made to the actor at the time of his last European trip. The note now is nearly a year old. S. George Ullman, who is trustee of the estate and who was Rudy's business manager during the actor's lifetime, will pay it off.

Miss Negri has made no move to buy up any of the cherished personal possessions of the star during the ten days' auction. It is said by her friends, however, that Alberto Guglielmi, brother of Valentino, acted as Miss Negri's representative in bidding for certain articles. The sale has realized about $300,000 so far.

CARSON PIRIE SCOTT & Co
Basement

Overcoats Suits

Two Pairs of Trousers

STANDARD TRADE MARK SERVICE

Clothes that bear the Standard Service label may be counted upon for service of a superior kind.

1—High grade, carefully chosen fabrics, of strength and weight to give long service.

2—Suits and overcoats that fit well and show at once how sturdy their tailoring.

3—Smart, practical styles.

$37.50

Year after year STANDARD SERVICE Suits and Overcoats will maintain the same degree of excellence.

Basement, South.

NATIONAL PLAYHOUSES INC.

Wishes Its Many Patrons A Merry Xmas And Assures You That the New Year

holds a host of snappy entertainment ideas; if possible, excelling those of 1926.

The First Milestone Will Be the Opening of Our Beautiful New

AVALON THEATRE

79TH ST. AT STONY ISLAND

WATCH FOR THE DATE!

Theatres Owned and Controlled by National Playhouses, Inc.

Now in Operation

CAPITOL Halsted at 79th | STRATFORD 63rd near Halsted | JEFFERY 71st & Jeffery

GROVE Cottage Grove at 79th | GRATHAN Cottage Grove at 75th | COSMO Halsted at 79th

Under Construction

AVALON 79th & Stony Island | VICTORY Cottage Grove at 92nd | PARADISE Washington at Crawford

Announcing Our SPECIAL NEW YEAR'S EVE SHOW At the Capitol and Stratford Theatres With

Geo. Jessel

and Many Other Well Known Musical Comedy Stars in A BIG SURPRISE STAGE SENSATION

Phone Triangle 1500 for Reservations

'Tis the season for kindling the fire of hospitality in the hall, the genial fire of charity in the heart.—Washington Irving.

Christmas Wishes

Sixty-seven years ago today it was our privilege to extend a Merry Christmas for the first time. In that great era before the war of '61, when the Old South and the North were at peace . . . we opened our first store on Vesey street, New York City. It was our pleasure then as now to provide for the festive Christmas table.

It is our wish now, on the day of our sixty-seventh Christmas, to wish you a happy yuletide, replete with joy and good cheer—a holiday far outshadowing those you hold as best in your memory.

A&P

67 Years of Service

WHERE ECONOMY RULES

ATLANTIC & PACIFIC

ESTABLISHED 1859

Want Ads for the city and suburban editions of Sunday's Tribune will be accepted up to 2 P. M. today.

A few minutes of your time NOW will start a Want Ad working for you to rent a room or an apartment, to sell real estate, household goods or an automobile, to find a position or competent help or to perform innumerable other services.

You can place your ad in The Want Ad Store at Madison and Dearborn streets, in the lobby of Tribune Tower, or by telephone.

Superior 0100

Adtaker!

Remember the Deadline is 2 P. M. Today!

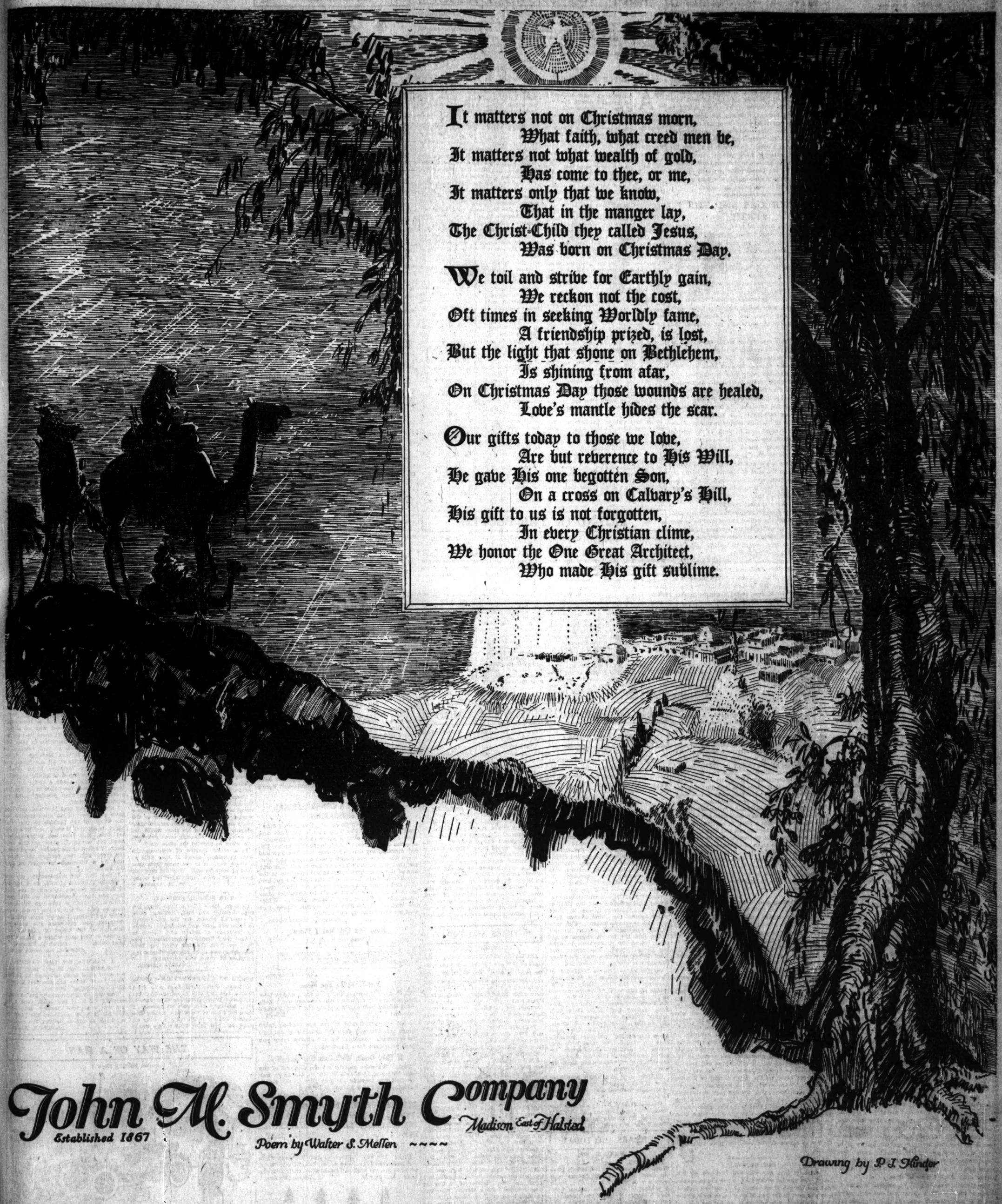

It matters not on Christmas morn,
What faith, what creed men be,
It matters not what wealth of gold,
Has come to thee, or me,
It matters only that we know,
That in the manger lay,
The Christ-Child they called Jesus,
Was born on Christmas Day.

We toil and strive for Earthly gain,
We reckon not the cost,
Oft times in seeking Worldly fame,
A friendship prized, is lost,
But the light that shone on Bethlehem,
Is shining from afar,
On Christmas Day those wounds are healed,
Love's mantle hides the scar.

Our gifts today to those we love,
Are but reverence to His Will,
He gave His one begotten Son,
On a cross on Calvary's Hill,
His gift to us is not forgotten,
In every Christian clime,
We honor the One Great Architect,
Who made His gift sublime.

John M. Smyth Company
Established 1867
Madison East of Halsted
Poem by Walter S. Mellen ~~~~
Drawing by P. J. Kinder
Copyright, John M. Smyth Co., 1926.

Chicago Daily Tribune.
THE WORLD'S GREATEST NEWSPAPER

FOUNDED JUNE 10, 1847

ENTERED AS SECOND CLASS MATTER JUNE 3, 1903, AT THE POSTOFFICE AT CHICAGO, ILL., UNDER ACT OF MARCH 3, 1879.

All unsolicited articles, manuscripts, letters and pictures sent to The Tribune are sent at the owner's risk, and The Tribune expressly repudiates any liability or responsibility for their safe custody or return.

SATURDAY, DECEMBER 25, 1926.

THE TRIBUNE OFFICES.
CHICAGO—TRIBUNE SQUARE.
NEW YORK—512 FIFTH AVENUE.
WASHINGTON—40 WYATT BUILDING.
BOSTON—718 CHAMBER OF COMMERCE BUILDING.
LOS ANGELES—408 HAAS BUILDING.
LONDON—138 FLEET STREET, E. C. 4.
PARIS—1 RUE SCRIBE.
BERLIN—1 UNTER DEN LINDEN.
PEKING—GRAND HOTEL DES WAGON-LITS
SHANGHAI—4 AVENUE EDWARD VII.
TOKIO—IMPERIAL HOTEL.
MEXICO CITY—HOTEL REGIS.

"Our Country! In her intercourse with foreign nations may she always be in the right; but our country, right or wrong."
—Stephen Decatur.

THE TRIBUNE'S PLATFORM FOR METROPOLITAN CHICAGO

1. *Make Chicago the First City in the World.*
2. *Start Building a Subway.*
3. *Electrify the Railroads.*
4. *Abolish the Smoke Pall.*
5. *Build Safe Streets and Highways.*
6. *Re-establish Constitutional Representation.*

DOLLAR CHASERS.

Gilbert K. Chesterton said in a talk to the American club at Oxford: "Of all lies the worst lie is that the American worships money. An American never talks of money in the awe struck tone that an Englishman employs in referring to financial matters." It is only polite to be nice to people when speaking of them and to them at their request and of your own free will. Sometimes it is done otherwise, but that is not amiable.

Possibly Americans half believed once that the dollar chasing description of their national life was true. It was said so often by disagreeable people of other nations that the fiction seemed to be wearing the hat of truth. Some soft boiled Americans whose heads were much softer than even the roughnecks suspected, repeated it because they thought it distinguished them from the American vulgarians. It still has enough vitality to make Chesterton's little talk worth a cablegram.

No American ever chased a dollar with the get out of my way eagerness and indiscriminating stupidity that Europeans chase francs, lira, crowns, and farthings. The nobility sell themselves for money and then mistreat the wives who bring it to them. Distinguished men of letters will come here and submit themselves and their reputations to the miscomforts, physical and mental, of touring the American rural routes, lecturing for the dollar. Europe despises a dollar just as it despises its right eye. It has to be canny, hard, shrewd, acquisitive with long legs for pursuit and strong fingers for grasping. Terms of life generally are hard and the poor man sits out the winter on a bench.

Then how did this legend which particularizes the American as the only real money lover and money grubber in the world arise in lands in which anything can be bought if the price is laid on the counter? Probably because American men have sought adventure in making money. They are not less engrossed in this adventure now than they were when the legend got its start, but it was more their whole experience then than now. They seemed indifferent to other adventures and attractions of life. They were cold to things which Europeans regarded as valuable, if not contemptuous.

They talked politics occasionally, but it was not in the fashion an Oxford bred Englishman could and would. They did not hunt tigers, they did not play games, they loathed music and were dull before pictures, they did not seek leisure or know how to use it. Their eyes did not kindle until the scent of money was struck by the hounds. That was their fox hunt.

The country needed them. They were laying rails in the wilderness, making steel, impounding water, building factories and achieving the miracle which America presents to the world today. If their fortunes could have rolled in from tenant lists, subsidies or other sources which did not require their work the dollar would not have been half so interesting to them.

It offered them what unknown worlds offered the explorers, what conquest offered great captains. It was the world of contest, of imagination, of taking chances, of daring and fortitude. Alexander had nothing on the man who won in this, and anyway Alexander's empire had the life of a moth.

Most Americans plugged along earning their living as most people must, but every now and then one shot out of this plugging and grubbing with an idea and the spirit to back it and presently he was one of the money barons. In fact, that is where they all were born.

Now Americans do not have to chase the dollar so hard as their detractors do. They do not have to squeeze or pare it so much. They spend freely and give freely. They are the softest people in the world for a sentimental touch and if some one does not try to take their coin away from them they think up ways of putting it into a magnificent enterprise or into a rat hole.

Partly because of all this money some of the experiences which Europe regards as cultural are nowhere so available as in the United States. We cannot have all the wealth of art which enriches Europe because the Europeans object morally to a spread of that culture by purchase. It is immoral unless done by conquest, an invitation which may be more seriously considered several hundred years from now.

THE FRIGATE CONSTITUTION.

The frigate Constitution, Old Ironsides, is rotting to pieces in Boston navy yard. The last congress authorized the secretary of the navy to raise the money needed to save the ship by popular subscription, but only half the required sum has been collected. There is little doubt that the other half can be collected eventually, but there is some reason to fear that by the time the money is in hand there will be nothing left to save. The Constitution was laid down in 1797, almost 130 years ago. Few steel ships would still hold together after such a lapse of time.

The Constitution ought to be restored because it is one of the few visible symbols of our early navy and it is incomparably the best that remains. It tells the story of daring design by our naval architects, who fashioned in the Constitution a ship which outsailed anything of her class and at the same time carried a heavier armament. Until the days of steam there was nothing much better than the Constitution in any navy of the world. The old ship tells a story, as well, of skilled seamanship and courageous fighting which never knew defeat. The great exploits of the Constitution from the time she evaded an entire British squadron of five ships which were in full pursuit for sixty-four hours, through her subsequent defeat of one of them, the Guerriere, in a notable duel, and her later triumphs over the Java, the Levant, and the Cyane, gave the nation renewed confidence in its navy and, of course, gave the navy confidence in itself.

When, many years ago, in the interest of economy, it was proposed to scrap the Constitution, Oliver Wendell Holmes wrote his poem of indignant protest. Rather sink her, he said, than permit such an indignity. The nation rallied to save the ship, but again repairs are needed. Unless the money to restore the Constitution is quickly collected the frigate will suffer an indignity greater even than being sent to the junk heap, the indignity of neglect. If the money to save her is not soon collected from private sources congress should not hesitate to make up the deficiency. The saving of the Constitution is worth more to this country than a good many postoffices in crossroads towns and it won't cost any more.

BACHELORS AND THE STATE.

The Inquiring Reporter consulted his authority, the populace, for opinion on Mussolini's bachelor tax. The answer was yes and no. For it and against it. The question proved that Mussolini is the world's best showman. Page one is almost his private preserve. He can hit it with both eyes shut or even in his sleep.

His theory is that the bachelor has not accepted his responsibilities to the state and if he insists on avoiding them he should pay for his neglect. If all the men were chaste bachelors there soon wouldn't be any state, but then they won't be. That's one worry the state can put back on the shelf.

The bachelor is regarded as highly expendable in war, a condition recognized in the war draft. It caused some hurried trips to the marriage license window. He is a valuable military asset who does not have to keep the home fires burning and can afford to seek glory on the battlefield. Authorities who grieve to tear families apart are glad to find the sturdy bachelor and ship him off to the front.

Socially he is not valueless. In certain circles he is regarded as invaluable. A hostess with an emergency list of bachelor telephone numbers has a real peace of mind. All he needs is reasonable grace with a fork, car fare, features not absolutely impossible, and some clothes. He'll be busy filling in. In addition to what is now the best known preference there is also one for bachelors, although probably not on the part of blondes. It would be regarded as a great social misfortune if a government chased all these boys into matrimony or up the street. Married they are without value. Unmarried they have a meal ticket.

The bachelor does not require much of the state. He doesn't affect the school budget and he is not particularly responsible for the increase in the appropriation for prohibition enforcement. If he has a habit in this respect he usually seeks the home life of his married friends.

Occasionally a bachelor is merely the victim of an unrequited affection, explained by some faded photograph. It would be a tragedy to tax his sorrow. The class may be left undisturbed by the state, with the thought of how useful it can be in war.

Editorial of the Day

THERE IS A SANTA CLAUS.

[Reprinted by request from THE TRIBUNE of Dec. 16, 1921.]

Is there a Santa Claus? Many small persons who are not quite so small as they were a year ago are beginning now to ask that annual question. Many fathers and mothers are embarrassed thereby. They hesitate between the necessity of rudely breaking the little one's faith, or bringing the whole world of happy dreams and beliefs crashing down to ruins of reality, and the necessity of telling a "story" which they fear will be thrown in their teeth later on by a disappointed child roughly and contemptuously informed by some swaggering little swashbuckler of eight or ten. They are distressed by the thought that their children are no longer little children, but growing into men and women who must face the realities of life, with all its disillusionments and cruelties and hardships. They feel that when Santa Claus is repudiated their children have passed a monumental milestone in life, and that life has thereby lost something which can never be recovered.

There is no need for such embarrassment. There is a Santa Claus. The most truthful father and mother in the world can say it with conviction and prove it. The child can be taught a belief in an understanding of this Santa Claus which no scornful urchin, "wise" beyond his years, can destroy or jeer away.

Santa Claus is the spirit of Christmas—particularly of the children's Christmas. Who shall say that that spirit does not exist? Santa Claus personifies jollity, generosity, and good cheer. That is what the little people, and the grown people, too, for that matter, love and seek to perpetuate. Jollity, generosity, and good cheer are realities; they are Santa Claus—

With his jolly, red face,
And his little round belly,
That shakes when he laughs
Like a bowl full of jelly,

What matter if he ceases, when we are eight years old, to ride in a sleigh drawn by reindeer, coming in through the chimney and stuffing the stockings with toys? He can still ride in a taxicab, on a street car, or go afoot, and come in the door, if we are ready and fit to welcome him.

The most real things in the world cannot be seen. We do not doubt the existence of love, for instance, because we know there is no little, fat flesh and blood baby god going about shooting arrows into our hearts. There is not a child in a happy family anywhere, whether eight or eighteen years old, who doubts love. It exists and the child knows it. There is no more reason to doubt the existence of Santa Claus. We might as well deny the existence of jollity, generosity, and good cheer. It can't be done.

There is a Santa Claus. If the story is told aright to both children and grownups, and proved in the home on Christmas day, it will live on and keep its place in human hearts through life. The red clad, bewhiskered figure on the street corner, or dancing around the Christmas tree, is but a symbol, of course. Children can learn that without any devastating shock to all that childhood holds dear. Children understand symbols. They believe in make-believe. That is easy. It remains only for us to teach them by precept and example that there is a kindly spirit, the real Santa Claus, behind the symbol.

No Santa Claus? Absurd. Santa Claus in this Christmas season is the best, the most real thing in life.

GOB HUMOR.

A shipmate is a guy who will lend you his last nickel, give you his neckerchief so you can go ashore, lend you his car, if any, his likker, his last cigaret, who will even lie for you, if need be, at mast or any such emergency, who will go to the bat for you and fight for you both ashore and on board and will lend you anything but his girl, but who gets sore as hell when you relieve him two minutes late for a watch.—Great Lakes Bulletin.

How to Keep Well, By Dr. W. A. Evans.

Questions pertinent to hygiene, sanitation, and prevention of disease, if matters of general interest, will be answered in this column. Where space will not permit, or the subject is not suitable, letters will be personally answered, subject to proper limitation and where a stamped, addressed envelope is inclosed. Dr. Evans will not make a diagnosis or prescribe for individual diseases. Requests for such service cannot be answered.

[Copyright: 1926: By The Chicago Tribune.]

"AN APPLE A DAY—"

"An apple a day will keep the doctor away" is an old legend. Sir George Newman, the head of the British health department, quotes it in his outline for health work in Great Britain. His reference indicates that it is a popular saying in his country. The probability is that it came over in that great carryall, the Mayflower.

Where there is so much smoke there may be fire. A folklore health legend may have some foundation in fact. The following facts support the legend: Apples contain considerable amounts of vitamins. Eaten habitually in winter, they will supply about as much antiscorbutic vitamin as the average, everyday winter diet leaves us in need of.

They are laxative. Most people need a little mild, natural laxative daily, especially in winter. The winter diet is likely to be a little concentrated and leave rather less residue than is required for the best health. There is another rather closely related quality. Apples have considerable bulk. They are filling. In the season when the foods tend to be concentrated a bulky addition to the diet is helpful. Even after the water has been absorbed from the pulp, apple pulp is bulky.

Apples are an alkali producing food. The winter diet rather tends toward acid production. At this season we are disposed to eat freely of meat, eggs, bread and cereals—all acid producing foods. We need to add some apples to the diet to act as a balance for these acid producing foods. Sausage and fried apple is a good combination. Apples are rather high in mineral content.

Custom has established the morning fruit as the opening gun in the breakfast battle. Custom knew what it was up to. The morning fruit is a very good stomach wash. It belongs somewhere in the class with the tooth and mouth wash. And apples and apple juice are just as good for the purpose as oranges and orange juice.

It has been claimed that Sancho Panza said, "God bless the man who invented apple sauce." Old Sancho never said it, but had he done so it would have added to his claim for wisdom.

There is no reason why cider should not be used at the beginning of breakfast just as orange juice is. It serves the same purpose and acts in the same way.

There are times when an overfed person will eat an apple rather than load up with a full supper.

Mr. Average Citizen eats more than is good for him. At night he has some discomforts which his biologic chemist might tell him are due to a slight acidosis from overeating. If he limits his supper to one apple, next morning finds him rejoicing in his wisdom.

MORE ABOUT EATING BEEF.

H. P. writes the following in behalf of meat eaters in extension of what lumbermen in camps eat:

"Extract from R. H. Dana's 'Two Years Before the Mast,' written about 1836, concerning the diet of sailors working on the California coast:

"'The work was as hard as it could be. There was not a moment cessation from Monday morning until Saturday night, when we were generally beaten out and glad to have a full night's rest, a shift and change of clothes, and a quiet Sunday. During all this time we lived upon almost nothing but fresh beef; fried beefsteaks three times a day. At morning and night we had a quart of tea to each man and an allowance of about a pound of hard bread a day; but our chief article of food was the beef. A mess, consisting of six men, had a large wooden kid piled up with beefsteaks, cut thick and fried in fat, with the grease poured over them. Round this we sat attacking it with our jackknives and teeth and with the appetite of young lions; and sent back an empty kid to the galley. This was done three times a day. How many pounds each man ate in a day I will not attempt to compute. A whole bullock [we ate liver and all] lasted us but four days. Such devouring of flesh was, I venture to say, never known before. What one man ate in a day over a hearty man's allowance would make a Russian's heart leap into his mouth. Indeed, during all the time that we were upon the coast our principal food was fresh beef, and every man had perfect health; but this was a time of especial devouring; and what we would have done without meat I cannot tell. Once or twice when our bullocks failed and we were obliged to make a meal upon dry bread and water, it seemed like feeding upon shavings. Light and dry, feeling unsatisfied and at the same time full, we were glad to see four quarters of a bullock just killed swinging from the foretop. Whatever theories may be started by sedentary men, certainly no men could have gone through more hard work and exposure for sixteen months in more perfect health, and without ailings and failings, than our ship's crew.'"

FRIEND OF THE PEOPLE

Letters to this department must be signed with names and addresses of writers.

MORE CLEANING FUNDS NEEDED.

Chicago, Dec. 16.—[Friend of the People.]—I wonder if something could not be done to remove the ashes and garbage from the alley between Dorchester and Kenwood avenues from 63th to 70th street. E. W. W.

Alley was given a thorough cleaning on Nov. 26. Service on ash removal is on an average once in three weeks and garbage service until recently was on an average every fifth day. Service is now being given every two weeks. We hope to give more frequent service after the first of the year, when the funds for 1927 are available.
THOMAS H. BYRNE,
Superintendent of Streets.

ALIEN MUST GO BACK.

Chicago, Dec. 17.—[Friend of the People.]—A young woman came to this country from Canada for a visit of six months. Before this time was up she married a United States citizen here. Will she be able to stay here now or will she have to return to Canada and come back under immigration restrictions? J. H.

It will be necessary for the young lady in question to return to Canada at the expiration of the six months' period for which she was admitted, regardless of whether her marriage takes place prior to that time or not, as marriage of an alien woman to an American citizen subsequent to September, 1922, does not confer citizenship on the woman.

Upon the young lady's return to Canada, either before or after marriage, it will be necessary for her to appear before an American consul, obtain an immigration visa, and apply for admission to the United States for permanent residence before the United States immigration officers, either in Canada or at the port of entry to the United States.
S. D. SMITH,
District Director of Immigration.

FROM THE TRIBUNE'S COLUMNS

65 YEARS AGO TODAY

DECEMBER 25, 1861.

NEW YORK.—The report is current that Mason and Slidell are to be restored to liberty and sent forward to England by the Europa. The sources of the information are French, with some confirmation from those who are supposed to have unusual facilities for information from English connections. The Express prints a rumor that in an interview which Lord Lyons held with Secretary Seward the latter read to him a letter written to American Minister Adams in London, in which Mr. Seward said that if the British government claimed Mason and Slidell upon the ground of illegal capture, contrary to the law of nations, and would consider the surrender as settling the principles for both governments, they would be given up.

WASHINGTON.—A private letter received here indicates that the English people are almost insane in their wrath against the United States. Passion has overcome reason. The tone of the workingmen's organs is very bitter, and the lowest classes of society hound the government to fight the United States. The report that Lord Lyons' interview with Secretary Seward was stormy is unfounded.

CHICAGO. — Charles D. Hamill of Chicago and Miss Susan F. Walbridge, daughter of the Hon. Henry T. Walbridge of Ithaca, N. Y., were married at Ithaca on Dec. 19 by the Rev. David Torrey. Alonzo R. Lord and Miss Julia Godfrey, both of Du Page, Will county, Illinois, were married in this city on Dec. 23 by the Rev. E. Stone.

WILLIAMSPORT, Md.—The rebel force threatening this point probably does not exceed 7,000 men, with four pieces of artillery. Intelligence received yesterday is that the rebel commander has withdrawn his force toward Martinsburg.

CAIRO. — A gentleman just from New Orleans reports that that city is strongly fortified and will be hard to take.

WASHINGTON. — The senate confirmed the appointment of William Pinckney of Illinois as governor of Washington territory.

25 YEARS AGO TODAY

DECEMBER 25, 1901.

DUBUQUE, Ia.—Mrs. Leslie M. Shaw will decide whether Iowa's present chief executive will be the next secretary of the treasury, Gov. Shaw is willing to accept the cabinet position offered by President Roosevelt, but refuses to state so publicly until he can consult his wife. When she makes her decision, the formal announcement of the pending change will be forthcoming. Gov. Shaw arrived here this morning and for several hours was in conference with Senator Allison and Speaker Henderson.

CHICAGO. — People who go to church this morning will encounter either snow or rain, if the forecast is correct. Heavy wraps will not be so essential as they were a week ago. But rubbers will be the prevailing style of footgear.

CHICAGO.—If the canals of Venice were channels filled with mud of a consistency capable of sustaining a few crawling cable cars as well as its heralded gondoliers; if its skies were muggy and gray instead of blue—the tens of thousands of Chicagoans who thronged the downtown streets yesterday would have known what it is to have lived in Venice. All Chicago lacked was the gondoliers. They were a crying need at nearly every street corner. Each block of high buildings in downtown Chicago was surrounded and divided from its neighbors by seas and channels of mud. A handful of men directed by the bureau of street cleaning plied brooms lazily against these canals of mud and water.

10 YEARS AGO TODAY

DECEMBER, 25, 1916.

CHICAGO.—The Good Fellows of the class of 1916 are hereby decorated with the order of worth and merit, awarded the certificate of Good Fellowship and permitted the use of the "G. F." degree after their names. They spread Christmas joy untold yesterday through the cheerless homes of thousands and returned to their own homes last night uplifted by the joy of giving.

WASHINGTON, D. C.—"Christmas day, 1916, dawns upon a world racked with more human suffering than has been witnessed at any other time in the Christian era," a prominent Red Cross official remarked. "Fourteen nations are engaged in the greatest war in history, a struggle that has cost to date several million human lives and $30,000,000,000. The suffering of the widowed, the orphaned, the homeless, and the starving in many of the war stricken countries is indescribable."

CHICAGO.—Old Bob Fitzsimmons fought a good many snappy scraps in his day, but it remained for Mrs. Bob to crown the glory of the family name by a bout she staged yesterday. She knocked out Satan in a talk in the Olive Branch mission, 24 South Des Plaines street. Mrs. Fitzsimmons came to Chicago several days ago for the first time since, in Los Angeles, last April, she was "converted to the old time religion" by a woman who had presented her with a Bible after she had attempted to commit suicide by jumping from a hospital window. Since her conversion she has devoted most of her time to reforming women from the notorious "Barbary Coast," for whom she established a home.

A LINE O' TYPE OR TWO

How to the Line, let the quips fall where they may.

Two Christmases.

Green paper holly
And green paper bills—
Stillness of starlight
And hush of white hills—

Hustle and hurry
To left and to right—
Wise men and shepherd lads
Praying all night—

Gifts of electric trains,
Dolls dressed in fur—
Warm breath of ox and ass,
Incense and myrrh—

Crowded shops, crushing streets.
What do men seek?
There's a Child, watching,
With tears on His cheek.

BOY BLUE.

CHRISTMAS GIFT! Let's love everybody today. When you go down the street say "Christmas Gift" to everybody you meet. Or Merry Christmas, just as you like. And smile, smile, smile when you say it. Let everything cheap and mean and ugly go hang today. It's Christmas, let's make it so. Who cares for croakers and pessimists today? Smile Merry Christmas at 'em and make 'em cheer up. Christmas Gif' (that's the way they say it down south), Christmas Gif'!

Oh, You Mean in the Museums.

Dick: At that I think this gang warfare stuff has been grossly exaggerated. The truth is that there are some people in Chicago who have never been even shot at! H. M. J.

PLEASE DO NOT LOOK AT PAGE 8, PICTURE SECTION, TOMORROW.

R. H. L.: Suppress the picture section of The Trib for tomorrow, Dec. 26! The bulldog edition has just got to our town and my news dealer let me have a peek. Oh, that eighth page of the picture section! I saw it, I saw it! It is too terrible! Why not let the dead past bury its dead? Oh, I beg of you ask everybody not to look at page 8. I beg you on bended knees—as your friend—I beg you! LADY SNEERWELL.

Bill Didn't Do It—We Did.

R. H. L.: Now that Bill Hay was forced to shoot Herblock to protect the million listening in and who daily read the Line, will he get life, justifiable homicide, or a Carnegie medal? SCOTLAND YARD.

QUICK, NOW! The stickers on 'em say, "Do Not Open Until Christmas"; all right, open 'em up, pull them out, yank 'em out, lift 'em out, pour 'em out. It's Christmas day in the morning. Forward now, crash that door where they've been hiding all this time. Over the top, my lads, and mop 'em up.

MY TEACHER AND THE CHALK.

RHL: My teacher is an absent-minded man. He can't keep track of the chalk. One day he said, has any one seen the chalk? No; no one had seen the chalk, so my teacher took a little key from his pocket, unlocked the drawer of his desk and selected a nice long piece of chalk. The next day he said, has any one seen the chalk? And, once more, no one had seen the chalk, so my teacher looked here and there, and then put his hand in his pocket and found the chalk. The next day my teacher said, has any one seen the chalk? . . . But no one had seen the chalk. . . . Well, then, has any one seen the little key to the drawer where I keep the chalk? . . . Maybe it's in yer pocket, a little boy said. So my teacher went through all his pockets very carefully. The key was not there. . . . Well, maybe it had fallen into the waste basket? . . . Are ya sure, said a little girl, that the key ain't in yer pocket? Why, of course, I'm sure, said my teacher—there's nothing in my pocket but a couple of pieces of chalk. ORACLE.

Oh, They're Wonderful!

RHL: Maybe I am just an almost-blonde and live here in Gary, but I did have the most staggering time with a big Bottle-and-Keg Man from Cicero last night. BONITA.

GOOD LUCK and God bless you, buddy. This is our fervent wish to every one of you forty thousand veterans of the great war now in hospital. And everybody who sent you Linebooks send their happiest Christmas greetings, too. May you soon be well and back in the world again—and here's your country's love to you.

LET THERE BE A CONGRESSIONAL INVESTIGATION.

R. H. L.: You sly little devil! You knew I didn't read anything in The Trib except the Line and then you go slip over a story called "Clarence" in some other section. And, to make it worse, Friday morning my eye sliced over into Vox Pop and there was some one roasting you about it and hinting that you couldn't have written it and that only one of the three greatest satirical novelists in the world could have produced it, but that you got hold of it and slipped your name under it. Three greatest novelists—my guess would be Somerset Maughan, Aldous Huxley, and Thomas Hardy. Which one was it? Make The Trib reprint Clarence so that we can make up our minds. SAMSON CALLED PETER.

Honi Soit Qui Mal Y Pense.

[From the W. G. N.]

TROUSERS—LOST—PAIR, STRIPED, IN taxi Monday; no questions asked; rew. $10. Call Dearborn 3024.

GOLD COASTER.

Just What Do You Mean?

R. H. L.: 10,000 Legionnaires are going to take their wives to Paris with them next summer! Talk about taking ham sandwiches to the Lord Mayor's banquet! KOPIE.

VOX POPPERS and others are reading more things into Clarence than the critics ever did into Shakespeare. Clarence, we are almost sorry you spent your dime for a Linebook.

If They Don't, We'll Run One Ourself.

Dick: We were glad to see the pictures of the Line Niters in Sunday's W. G. N., but there was one that was missing. It was Dinny. Oh, please have the roto run a picture of Dinny! ETTA KRAWITZ.

THERE SEEMED NO OTHER WAY.

MS 9 SN CHICAGO 133P DEC 24 R H L 88
FOR GOD SAKE DICK DID YOU REALLY KILL HIM
RUMBA 132P

Even So.

Dick: It's easy enough to look pleasant when you make the Line twice a day, but the one worth while is the one who can smile when their contribs have gone astray. HENRY PENNY.

MERRY CHRISTMAS, Gentle Reader—to you and yours. Merry Christmas, faithful contribs, and as Tiny Tim said, "God bless us every one."
R. H. L.

YELLOW GOING RED

[Yorkshire Evening News.]

"It is not surprising that in the strongly nationalist Cantonese movement Russian communist propaganda should add fuel to the flame, not in the least because it is Marxian in its doctrine but because it is anti-foreign."—Daily Chronicle.

John Bull: "It's all right, Wun Hi; I can see your pushing friend!"

VOICE OF THE PEOPLE

Writers should confine themselves to 200 or 300 words. Give full name and addresses. No manuscripts can be returned. Address Voice of the People, The Tribune.

THE CHRISTMAS SPIRIT.

Chicago, Dec. 23.—There is no time in the year that stirs the heart and awakens such real joy as this season does. The thought of it is carried through each year until it has been reached again. The thoughtfulness and kindness and love can never be forgotten.

A glance at the calendar when Christmas is less than two weeks off usually results in a spontaneous action. Now and then a bit of savings is spent and something is bought to help brighten some one's Christmas. This is the work of the Christmas spirit. Certainly any one who has ever had this feeling cannot let the day pass without making some one happy.

But the Christmas spirit has a still deeper meaning. Have you ever wondered what kind of a spirit Joseph and Mary had as they journeyed to Bethlehem? Have you wondered what it was that caused the wise men to carry gifts to the Babe? Do you share the feeling that caused shepherds to leave their flocks to seek as they did? The action of these came directly from a deep feeling of thankfulness and assurance.

We ought to be glad to take our turn in the scene of the birth of Christ. Our duty is to continue the spirit of thankfulness and assurance of the original Christmas. We ought first to be thankful ourselves and renew our belief in the trueness of this gospel. The Christmas spirit then leads us to make others feel as we feel and as many should be helped as possibly can be reached. The rich need a token and a taste of the free spirit just as dearly as the poor or middle class. Those who are your enemies need to share your feeling of joy. Therefore the message of the Christmas spirit is "Hold back nothing from any individual because of creed, color, condition, or animosity." EDWARD L. BOOKER.

THE CHRISTMAS OPERA.

Chicago, Dec. 18.—I consider the casting of "The Jewess" as the opera for Christmas day a direct insult to the Christians of Chicago. A CATHOLIC CHRISTIAN.

TOO MANY LAWS.

Collins, N. Y., Dec. 18.—"Too many laws!" shouts the demagogue; and thinks he has advanced an argument against prohibition. Doubtless there are too many laws; but that does not condemn the laws against forgery, or burglary, or assault, or murder, or the liquor traffic. As population increases and our civilization becomes more complex, more laws are needed. An uninhabited land needs no statutes. When a few settlers arrive, a few laws are needed to define rights and privileges. When populous cities are built, many laws become necessary. In the days of ox-cart transportation, traffic laws were hardly needed; but every new method of transportation has necessitated new legislation.

There are too many divorce laws. Would it not be better to have one national law covering the matter? And one system of traffic laws applying to the whole nation, so that a man scrupulously obeying the laws of his state would not be arrested for violating some unknown law when he crossed the state line?

In a recent session of congress the wets introduced about 57 bear bills in a single day. It is not their fault that none of them passed. Why did they not heed their own warning—"Too many laws!"? H. H. CULVER.

THE SCHOOL INQUIRY.

Chicago, Dec. 17.—I hope that Dr. Otto Schmidt and Mrs. Hefferan have a sense of humor, for the questioning of these two good and substantial people by the team of Briske and Nelson is indeed the "Comédie Americaine." Deliver me from the day when my four youngsters are to be educated under the auspices of these two gentlemen. CHARLES JENSEN.

LOANS ON COMPENSATION PAPER.

Chicago, Dec. 21.—I have also tried to find a bank which would consider the insurance bonus certificate after Jan. 1, 1927, but have met with no success. I have been out of work now nearly two months and my resources are nearly all gone, but had faith that things would not be so bad after Jan. 1, 1927, when the loan I would be able to secure would help until work could be found. C. B.

ALD. NELSON ON THE McWANE CASE.

Chicago, Dec. 23.—I appeared before the pardon and parols board in behalf of the condemned Thomas McWane not to argue the theory of capital punishment, nor to present any plea based on sentiment or any justification for the crime of murder. I was there at the request of the Swedish National society. McWane's mother is of Swedish extraction—and at the request of the Federation of Post Office Clerks—his stepfather is, and has been, a postal employé for the last fourteen years—to present the request that the pardon board look over the record in McWane's case and all of the circumstances surrounding his conviction. I pleaded with them, the record will so show, that they also interview the condemned boy twenty years of age, and use their own good judgment, stating that I was certain that they would agree that there was no justification for the sentence of death in McWane's case.

I recognize that the purport of your editorial is to direct thought to the end that the law should not be set aside because of any sentiment for a murderer; on the contrary, that thought should rather be given to the prevention of such crimes, and sympathy should run to the victim's bereaved. I must frankly say, however, that in my opinion you selected the wrong case and instance to emphasize and develop that thought. McWane killed nobody; he was never armed; there is not a spot in his brief record of twenty years' existence that indicates a criminal tendency of any kind.

The facts are that young McWane, homeless because of the separation of his parents in early childhood, penniless, and without employment, came to Chicago last July and landed in the lodging house district. He met Gricius alias Cesaitis, was induced to accompany him on the fatal night for a taxicab ride. He was unarmed, and before he realized the situation, Gricius had killed three persons within a few moments' time. McWane was powerless to prevent the commission of these murders, and like the taxicab driver, had McWane made the slightest move of resistance, he would have been killed. The facts are that he was seriously injured when Gricius was making his getaway. The record shows that he assisted the police in finding Gricius.

To be guilty of murder in the first degree and merit the death penalty there must be proven beyond a reasonable doubt that the accused was of a malignant heart, and that there was an intent and some deliberation to take human life. There is no such evidence in the case of Thomas McWane. Stripping the situation of all sentiment, the facts are that McWane killed nobody and had no intention of killing anybody, was not armed, made a clean cut confession, assisted the police in finding the murderer, and then pleaded guilty on advice of counsel.

I am informed that McWane, suffering from an injury to his spine incurred in the wreck of the taxicab on the fatal night, is a physical shell, and in a mental daze, and does not fully comprehend his situation, even at this late hour. I asked of the pardon board nothing except that they perform their function by a thorough investigation into the facts.

I feel that the management of THE CHICAGO TRIBUNE should, as a matter of ordinary justice, in view of the fact that you have commented on this case editorially, make a thorough investigation, so that no one in the future could carry the feeling that by such editorial comment you prevented the unbiased function of the board of pardons and paroles in this case where a human life is at stake. OSCAR F. NELSON,
Alderman, Forty-sixth ward.

A FARMER ON THE TARIFF.

Flint, Mich., Dec. 20.—My farm has 40 acres of good land, assessed at $4,100. Four years' taxes are due and unpaid, also six months' interest.

How did the steel company get so much money? If it is the tariff, then I do not see where the farmer gets any benefit. I have concluded the tariff is all bunk so far as helping the farmer. CHARLES R. ADAMS.

THE WAY OF A MAN

[London Passing Show.]

Young Wife: "Jack, I think it's frightfully mean of you to give me a car for a Christmas present and then keep it all for yourself."

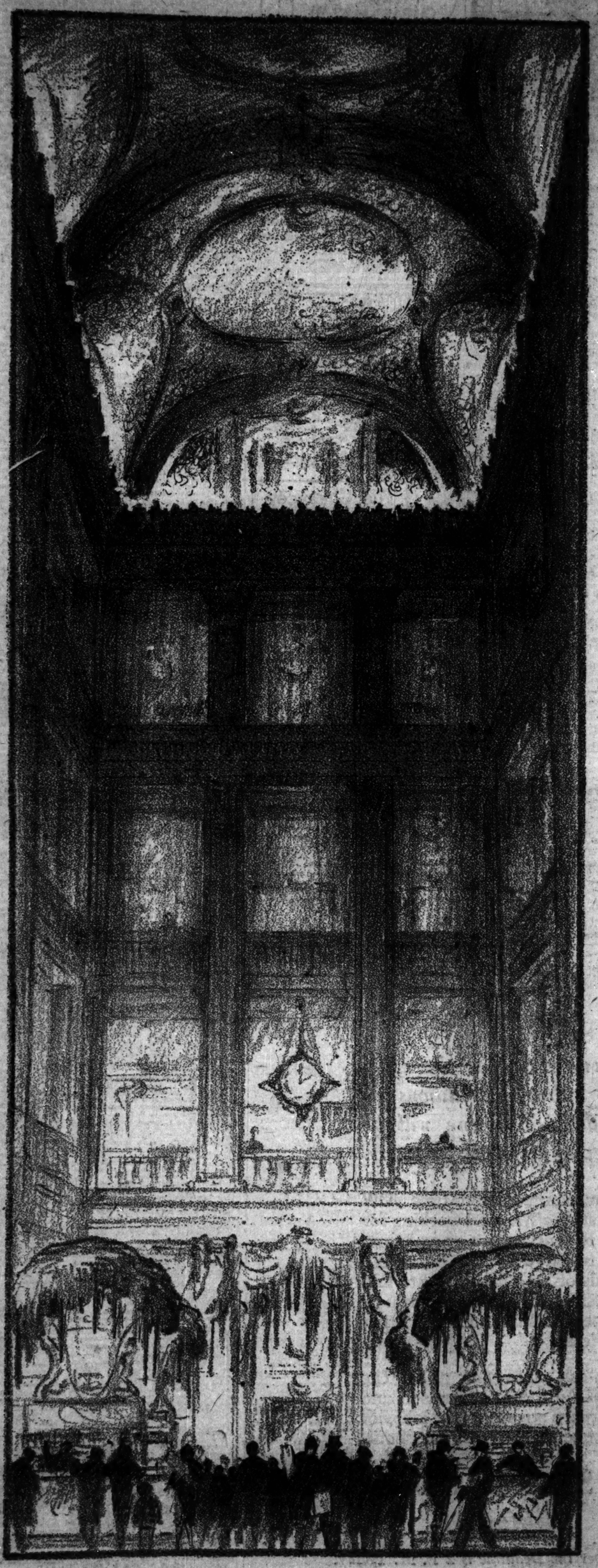

Cathedral of all the Stores

Untrammeled and fair like a thing of dreams,
Its granite walls uprise;
Four square to the world, symmetrical, true,
It tow'rs 'neath bending skies.
To the north and south, to the east and west,
Swing gates to wondrous floors
Builded for service, aye, proudly it stands,
Cathedral of all the stores.

And radiant stretch the passes within,
Like fairied aisles they run
'Mid postured columns, uplifted and white
As snood of cloistered nun.
Ever and ever press myriad feet,
Expectant thru the doors
Builded for service, securely it stands,
Cathedral of all the stores.

And here ingathered from places anear,
And lands beyond the sea,
Are wonderful wares for uses of men,
Rare works in artistry.
And so shall it stand with fame unmatched
Here, or on distant shores,
Builded for service—the marvel of men—
Cathedral of all the stores.

Written by Irvin Clay Lambert (retired) for thirty-three years a member of the merchandise organization of

MARSHALL FIELD & COMPANY

Radio Casts a Halo Around Christmas Eve

Elmer Hears Many High Class Programs.

BY ELMER DOUGLASS.

Christmas eve, with radio in a halo of resplendent glory.

No Christmas could have had a more fitting or more effective heralding than that afforded by the St. James Episcopal church Christmas eve carol service, with its sermon, and choir, soloist, harp, piano, and organ through W-G-N at 5 o'clock.

Nor could any musical program been more fitting or attractive than that by the Ebenezer Lutheran church choir and Edgewater Beach hotel orchestra, WEBH, 7 to 8.

And while we're at it, what's a Friday night any more without the Rev. Richard B. Hughes' travelogues, WBCN, 7 to 8? The Mediterranean, and Naples, Pompeii, Genoa, and other historical cities and colorful scenes last evening.

Now, with a fitting setting established, I can trace back to Announcer Bill Hay of W-G-N and, with you, recall his rich, dignified ministerial voice and manner in his descriptive work during the 5 o'clock St. James church service broadcast; his rôle of the interpretive prose reader as he gave us Dickens' "A Christmas Carol" from 7:30 to 8:30; as an interpreter of poetry in Moore's "A Visit from St. Nicholas," at 10 o'clock; and finally in one of the great achievements of its kind in all radio, his almost daily readings from the Old Testament, at 10:15 last night, to say nothing of the noble distinction that he adds to every program he announces. Such, in brief, is Announcer Bill Hay, and may Santa and good fortune not forget him!

A subsequent musical production of Dickens' "A Christmas Carol," and this was, indeed, a most impressive one, was by Anthony Wons, reader, and the Little Symphony of Chicago, George Dasch conducting, WLS, 8 to 9:10.

It was pleasing to hear for the first time this season the voice of Mrs. Marx E. Oberndorfer in a historical exposition of many of our Christmas carols, followed with their playing by Mr. Oberndorfer on the piano.

The musical program by the concert orchestra, WENR, 8 to 10, was excellent. But the announcer made a terrrible blunder when he stated that no request numbers were given at this station, then turned right around and gave out a request number.

The singing of Christmas carols in the lobby of the Drake hotel by the Trinity Episcopal church choir proved to be an interesting feature broadcast.

Last, but nowhere near least, the Christmas program by the J. Lewis Browne ensemble of singers and instrumentalists, KYW, 10:30. Everything Dr. Browne and his musical organization touches is music of the best.

Now, with reformed Scrooge, "A Merry Christmas to the World."

LITTLE ORPHAN ANNIE: Good Ol' Santa Claus

HUSBAND FINDS WIFE STRANGLED; VISITOR HUNTED

Council Bluffs, Ia., Dec. 24.—[Special.]—With her husband's shirt twisted around her throat and knotted, Mrs. Almira Berard, 40, wife of John Berard, a railroad ticket agent, was found dead in the basement of her home here last night. The body was wedged in between the furnace and a wall. Police are searching for a mysterious "Mr. Williams," who was seen at the house yesterday afternoon.

The body was discovered by the husband when he returned home last night. There were signs of a struggle in the basement and the furnace was dented in. The body was so wedged against the wall that the knees were against the face and was covered with a number of old rags. The face and head were badly beaten, but death was due to strangulation.

The last person to see Mrs. Berard alive was R. W. Moore, a railroad engineer, who boarded at the Berard home. Moore told authorities that as he left for work, Mrs. Berard was sitting in the parlor talking to a man who was introduced to him as Mr. Williams.

CALLES GREETS RUSSIAN WOMAN ENVOY TO MEXICO

Mexico City, Dec. 24.—(AP)—For the first time in the history of the western hemisphere, a woman presented to the chief executive of a country her credentials as envoy extraordinary and minister plenipotentiary when President Calles received Mme. Kollantay, Russia's new envoy to Mexico, today.

After the formalities of the official presentation, the president and Mme. Kollantay chatted for 15 minutes. Leon Hayklss, first secretary of the Russian legation, who accompanied the new diplomatic representative, described the conversation as without political significance, consisting of exchanges of courteous observations.

Clabaugh Stops Paroled Convicts Visiting Prisons

Hinton G. Clabaugh, chairman of the state board of pardons and paroles, yesterday notified all agents that no paroled prisoner was to be allowed to visit convicts in penal institutions. Any paroled men attempting to do so will be construed as having violated parole and taken into custody. The wardens are asked to enforce the order.

He Sleeps as His Stove Ignites Bed; He May Die

Joseph Dudesk, 55, who lived alone at 704 East 112th street, was taken to the Pullman hospital yesterday morning so severely burned he may die. Dudesk lived in one room. His bed, too close to a stove, caught fire while he slept.

CRIPPLED PLANE HALTS U. S. ARMY HOP AT TAMPICO

Washington, D. C., Dec. 24.—(AP)—The army's Pan-American flight will be halted temporarily at Tampico, Mexico, because the airplane St. Louis burned out its motor yesterday and must await a replacement from Duncan field, San Antonio, Tex.

A message to the war department from Maj. H. A. Dargue, commanding the flight, said that while the San Francisco had proceeded to Vera Cruz, the other ships would remain at Tampico until the St. Louis was ready to proceed.

RADIO PROGRAMS FOR TODAY

(Saturday, Dec. 25.) (Standard Time.)

THE beloved Paulist Choristers of Chicago will be heard this morning from W-G-N, THE CHICAGO TRIBUNE station on the Drake hotel, when the Christmas high mass is broadcast at 11 o'clock from St. Mary's Paulist church. Station W-G-N has always broadcast the Christmas music of the

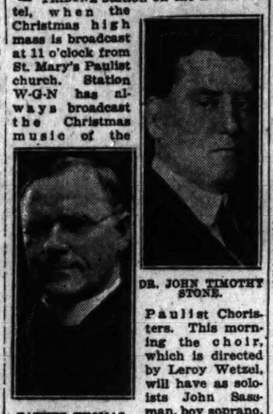

FATHER THOMAS LEVAN. [Bloom Photo.]

DR. JOHN TIMOTHY STONE.

Paulist Choristers. This morning the choir, which is directed by Leroy Wetzel, will have as soloists John Sassman, boy soprano, and Charles Cooley, basso. The sixty-five voices, singing in the sactuary of the church, will offer the "Gloria," from Gounod's St. Cecelia Mass, and a new "Kyrie" and new "Credo" composed by Mr. Wetzel. The mass will be on the air until 12:40, and will include the Christmas sermon by the Rev. Walter J. Orchard, C. S. P., pastor of St. Mary's church.

Another religious high spot of the day's W-G-N program will be the production, "The Route of the Wise Men," an adapted reading by Quin Ryan, with music arranged by Henry Selinger. This will be presented between 3 and 3:30 o'clock this afternoon, with musical accompaniment by the studio instrumental ensemble.

Uncle Walt will cut up for the children this evening in his Punch and Judy show between 6:10 and 6:40.

At 5:30 p. m., talks conveying a Christmas message will be given by Father Thomas F. Levan, president of De Paul university, and Dr. John Timothy Stone of the Fourth Presbyterian church.

Luncheon concerts will be presented by the Drake concert ensemble and the Blackstone string quintet between 12:45 a. m. and 1:30 p. m., and between 6:40 and 8 p. m.

Between 8 and 9 o'clock there will be broadcast a special concert of the New York Symphony orchestra, under Walter Damrosch. The special Christmas presentation, arranged by Mr. Damrosch, follows:

Pastorale from "Messiah".....Handel
Spanish Rhapsody .....Chabrier
Finale of for strings from Symphony No. 4 .....Tschaikowsky
In the Spinning Room .....Dvorak
Moment Musicale .....Schubert
"The Beautiful Blue Danube".....Strauss

At 9 o'clock, during the Saturday night hour devoted to "Great Moments from Grand Opera," the W-G-N vocal group will present "Tannhauser." The vocal group is composed of Fanny Cole Sample, soprano; Kathleen Ryan, contralto; Gilbert Ford and Frederick Wood, tenors; Bryce Talbot, baritone, and Mark Love, bass. The instrumental parts will be played by W-G-N's studio ensemble, Henry Selinger conducting.

DETAILS OF TODAY'S W-G-N PROGRAM.
[Wave length 303 meters.]
MUSIC AND ENTERTAINMENT.
11 to 12:40 a. m.—Paulist Choristers of Chicago singing high mass from St. Mary's Paulist church.
12:40 a. m. to 1:30 p. m.—Luncheon concert by Drake concert ensemble and Blackstone string quintet.
1:30 to 3 p. m.—New York program.
3 to 3:30 p. m.—"The Route of the Wise Men."
3:30 to 5 p. m.—New York musical program.
5 to 5:30 p. m.—The Salernos.
5:30 to 5:45 p. m.—Christmas talks by Father Thomas F. Levan, president of De Paul university, and Dr. John Timothy Stone of the Fourth Presbyterian church.
6 to 6:10 p. m.—The old fashioned almanack.
6:10 to 6:40 p. m.—Uncle Walt's Punch and Judy.
6:40 to 8 p. m.—Dinner concert by Drake concert ensemble and Blackstone string quintet.
8 to 9 p. m.—Walter Damrosch and the New York Symphony orchestra.
9 to 10 p. m.—W-G-N vocal group in "Tannhauser."
10 to 10:10 p. m.—The music box.
10:10 to 10:30 p. m.—Vincent Lopez and his Casa Lopez orchestra.

LOCAL PROGRAMS

5 p. m. to 7 a. m.—WQJ [448]. Special Christmas morning broadcast.
10—WHT [400]. Juvenile program. 12—Organ.
12—WLS [345]. Christmas music.
2—WENR [266]. Studio program.
2—WIBO [226]. Special Christmas music.
3—WBCN [286]. Studio program; music.
3—WQJ [448]. Christmas carol program.
3—WRRM [256]. Musical program.
4—WMAQ [448]. Christmas program. 5:15—Topsy turvy time.
5—WEDC [250]. Studio program.
5—WEMC [252]. Studio program; music.
6—WOK [238]. Concert. 8—[217]. Organ. 9:30—[238]. Studio program.
6—WBWS [275]. Orchestra; organ recital.
6—Yuletide melodies.
6—WCFL [491]. Federation of Labor hour. 6:30—Music.
6—WMAQ [448]. Organ; orchestra. 8—Orchestra. 8:30—Theater revue.
6—WIBO [226]. Concert.
6—WENR [266]. Organ recital; vocal.
6—WLS [345]. Special Christmas program.
6—WMT [496]. Studio program; music.
7—WMBB [250]. Special Christmas program. 8:30—Popular program.
7—WBCN [286]. Organ recital.
7—WFAB [317]. Classical music. 9—Popular program.
7—WQJ [448]. Disabled veterans' program, sponsored by North Shore Post, A. L.
8—WRRM [256]. "A Log Cabin Christmas," quartet. 9—Popular program.
8—WENR [266]. Trio; vocal. 9—Popular program.
9—WCFL [491]. Orchestra. 11—Entertainers.
9:30—WHT [400]. Studio program; music. 11—Your hour league.
10—WCBN [256]. Popular program.
10—WQJ [448]. Popular program; dance music; vocal.
10—WBWS [275]. Christmas music. 12—Witching hour.
10—WHFC [258]. Classical music. 10—Popular program.
11—WEDC [250]. Popular program.
12—WENR [266]. Midnight frolic.

OUTSIDE CHICAGO

7—KMOX [280], St. Louis. Red schoolhouse.
7—KLDS [441], Independence. Christmas carols.
7—WGHP [270], Detroit. Christmas program.
7—WORD [278], Batavia. Concert.
7:10—WBZ [333], Springfield. Boston Symphony; also WJZ, WRC, WGY.
7:45—WCCO [416], St. Paul-Minneapolis. Fireside philosophies.
8—KMOX [280], St. Louis. String quartet; accordion.
8—WEAF [491], New York. Musical program; also WGY, WTAM, WCCO, WDAF, WOC.
8—WHAS [400], Louisville. Concert.
9—WFI [394], Philadelphia. Male quartet.
9—WHK [273], Cleveland. Christmas program.
9—WOAW [526], Omaha. De luxe program.
9—WKBG [285], Lansing. Popular program.
9:30—WCCO [416], St. Paul-Minneapolis. Program.
10—WIL [273], St. Louis. Vaudeville.
10:30—KYW [375], Hot Springs. Dance frolic.
11—KFNF [461], Shenandoah. Music.
11:45—WDAF [366], Kansas City. Frolic.

R. ROSENBERG, CANAL TRUSTEE'S FATHER, IS DEAD

Reuben Rosenberg, father of Michael Rosenberg, a sanitary district trustee, died at his home, 1256 Independence boulevard, early yesterday morning after a long illness. He was 64 years old.

Mr. Rosenberg was active in Jewish charities and educational affairs. He is survived by a widow, three sons, and three daughters. Besides Michael the sons are Moe and Edward Rosenberg. Mrs. Mitchell C. Robin, Mrs. J. K. Harris, and Mrs. Martin Edelstein are the daughters.

Funeral services will be held from the home at 10 o'clock Sunday morning. Burial will be in Waldheim cemetery.

Seize Pair for Powder Sale Before a Fire

Gunpowder shipments were traced yesterday to the store owned by Tony Tartazore, 503 West Oak street. He and his nephew, Peter Tartazore, 21, were arrested. Sergtl Roy Steffens of the fire attorney's office said a fire of incendiary origin had damaged the wholesale grocery of Pipia & Brutto, 1138 West Randolph street, and one hundred pounds of gunpowder had been put in the building, but had not exploded. The powder came from Tartazore's store, Sergt. Steffen said.

Senator J. W. Wadsworth's Father Dies of Pneumonia

Washington, D. C., Dec. 24.—(AP)—James Wolcott Wadsworth, 80, father of the New York senator, died here today of pneumonia.

Reynolds, Police Veteran, Dies Suddenly Christmas Eve

P. J. Reynolds, 71, for many years a policeman stationed in the Criminal court building, died of heart disease yesterday at his home, 7009 South Green street. He is survived by a widow, a son, Thomas P. Reynolds, and a brother, the Rev. Frank L. Reynolds, pastor of St. Finnbar's church. Funeral arrangements are to be made later.

MONUMENT
MAUSOLEUM OR HEADSTONE
Erected Anywhere by the Old and Reliable
CHAS. G. BLAKE CO.
Will be correct and durable. Five hundred 1501, 80 N. Michigan. Central 8878 Works, 1600 E. 67th st. Fairfax 0076

DEATH NOTICES

In Memoriam.

BUTLER—George William Butler. Sacred to the memory of my dearly loved husband, who passed on five months ago today, July 25, 1926. A. F. & A. M., St. Cecelia lodge 643. Oriental Consistory and Medinah Shrine; I. A. T. S., No. 2. To live in the hearts of those we love is not to die.
HIS WIFE, LOUISE.

CANNON—Frances Camille Cannon, nee Minis, beloved wife of Ralph L. Cannon, 112 S. Catherine-ct., La Grange; fond mother of Donald, Sam, Roy, and Jean Cannon; sister of Augusta Minnis Schlueter. She was as good as she was fair, None, none on earth above her; As pure in thought as angels were. To know her was to love her.
SISTER.

HERBERT—Anna Herbert. In sweet memory of our darling, who passed away eight years ago today.
MOTHER, FATHER, SISTERS AND BROTHER.

HIRSCH—Joseph Hirsch. In memory of a loving husband and father, a beautiful character. Because of the many deeds of unselfish devotion, those who knew him are nobler in spirit. His memory continues to live in majestic influence. Passed away Christmas morning, 1925.
Sadly missed by his dear
WIFE AND CHILDREN.

MINNIS—John Dalley and Veronica Pickett Minnis. In loving memory of my dad and mother. Sadly missed. Daughter,
AUGUSTA MINNIS SCHLUETER.

NAGEL—Bertha O. Nagel. In fond memory of our dear mother, who passed away 3 years ago today.
"In our hearts your memory lingers—
Sweetly, tender, fond, and true.
There is not a day, dear mother,
That we do not think of you."
LOVING CHILDREN.

SCHUTT—Mary and Louis Schutt. In loving remembrance of my dear parents, Mary and Louis Schutt.
LOVING DAUGHTER, EMMA KELLY.

WINGARD—Marie Wingard. In loving memory of our beloved mother, who entered into her eternal rest last Christmas day.
MARION WOLD, ROBERT WINGARD, EVELYN LIES.

Fraternal Notices.

CLEVELAND LODGE, 211, A. F. AND A. M. James Bell, 4028 Potomac-av., passed away Thursday, Dec. 23, 1926. Funeral service from lodge hall, Monday, Dec. 27 at 1:15 p. m. Members please attend.
EMIL G. BJURSTROM, Master.
FRED HEUBERGER, Secretary.

ABELE—Minnie Abele, nee Noss, dearly beloved wife of the late August, fond mother of Fred W. and Elsie Ludwig, entered into rest Dec. 23. Funeral Monday, 2:30 p. m., from residence, 6709 Greenview-av. Interment Rosehill.

ALBRIGHT—C. Julius Albright, 476 Park-av., Glencoe, Ill., Dec. 23, 1926, age 57 years. Beloved husband of Emma, nee Bremer, fond father of Emily, Mabel, Pearl Lorraine, and F. Braymer. Funeral 2 p. m., Sunday, Dec. 26, 1926, from late residence. Interment Memorial Park cemetery.

ANDERSON—Esther Elizabeth Anderson, daughter of Emma and the late John A., sister of the late A. F. Gustos, Mrs. S. A. Johnson, Mrs. W. P. McMilligott, Carl T., Mrs. R. Jenkins, and Florence Anderson. Funeral services Monday, Dec. 27, at 1 p. m., from residence, 1035 N. Central-av., to Kloeckner Memorial Evangelical church, 820 N. Central-av. Interment Oak Hill. Kedzie 2394.

BELL—James Bell, Dec. 24, 1926, dearly beloved husband of Agnes, nee Jackson, dear father of Edith B. Bates, brother of Thomas Bell of San Francisco, Cal.; member of Cleveland Lodge No. 211, A. F. & A. M., Oriental Consistory, and Medinah Shrine, and Washington Council No. 23, Royal League, and Carpenter's Union Local No. 416. Funeral Monday, Dec. 27, 1926, at 2 p. m., from residence, 4025 Potomac-av. Interment Forest Home.

BLACKMORE—Grace L. Blackmore, nee Greenhill, December 22, 1926, beloved wife of the late John C., fond mother of Florence, Harry, and Gertrude Blackmore. Services at chapel, 63d and Harvard-av., Monday, December 27, at 1 p. m. Interment at Graceland.

BLOTTIAUX—Jule Blottiaux, suddenly, dearly beloved husband of Rose Bonnan Blottiaux, fond father of Rose, Henry, Joseph, Angeline, Leona, Florence, and Evelyn Blottiaux. Funeral Monday at 9 a. m. from home, 1741 W. 33d-st., to St. Ann de Brighton church, where high mass will be celebrated; interment Holy Sepulchre. For reservations call Lafayette 1664.

BRADDOCK—Ella Braddock, nee Maher, December 24, beloved wife of the late John N., beloved mother of Ray A. and Viola, sister of Mary L., the late Elizabeth Maher and Mrs. E. W. Murphy. Funeral Monday, Dec. 27, 10 o'clock, from late residence, 546 Oakwood-blvd., to Holy Angels church. Interment Calvary.

BRADSHAW—Michael J. Pradshaw, beloved son of the late John and the late Catharine, nee Grady, brother of John Joseph Bradshaw, Mrs. Winifred Dooley, and Mrs. Sarah Lucky. Funeral Monday, 9:30 a. m., from the late residence, 2047 Washburne-av., to St. Charles' church. Burial at Mount Carmel cemetery.

BRIGGS—Willis J. Briggs, beloved husband of Elba, father of Mrs. Ethel M. Traub. Funeral from the late residence, 5427 Fulton-blvd., Monday, at 2 p. m. Interment Mount Auburn cemetery. Member of the Railway Trainmen, O. R. C.

BURTON—Frank J. Burton, beloved husband of Lena B. Burton, father of John M., Russel F., and Helen B. Burton and Mrs. Alta Burton Mitchell. Funeral Monday at 1:30 p. m., from residence, 3421 Fulton-blvd., to Warren Ave. Congregational church. Interment Glen Oak cemetery. Past Master of Garfield lodge No. 686, A. F. & A. M. Member of York chapter, Tyrian council, Columbia commandery, Medinah temple and Oriental consistory. Garfield lodge members assemble at hall at 12:30 p. m.

ENDERS—Oscar Enders, dearly beloved husband of Anna, nee Schiedinger, fond father of Harvey L.; at rest in the funeral church, 3834-36 Irving Park-blvd., where services will be held at 1 p. m. Monday. Interment, Milwaukee, Wis.

FAHEY—Dennis Fahey, beloved husband of Anne Conroy Fahey, fond father of Thomas, Mrs. W. E. Sullivan, Mrs. J. A. Younger, Mrs. F. W. Heinle, Mrs. J. D. Hanrahan, Mrs. C. W. Sundin. Funeral Monday, Dec. 27, at 9:30 a. m., from late residence, 310 N. Hamlin-av., to St. Mel's church. Interment Mount Carmel. Member of Western Reserve court No. 19, C. O. F.

FALES—David Fales, Wednesday a. m., Dec. 22, in his 84th year, at his home in Lake Forest, Ill. Funeral 2 p. m. Monday, Dec. 27 at Lake Forest Presbyterian church. The C. and N. W. train leaving Chicago 1 p. m. arrives Lake Forest 1:40 p. m.

FARRELL—Maria Farrell, Dec. 23, 1926, beloved wife of the late Michael, fond mother of Edward, Catherine, Paul, and Jerome Farrell. Funeral Sunday at 9 a. m., from late residence, 1939 N. Mozart-st., to St. Sylvester's church, where high mass will be celebrated; burial at Oregon, Wis. Member of Married Ladies' sodality of St. Sylvester's church. Please omit flowers. For information phone Humboldt 3773.

FITZGERALD—Jeremiah Fitzgerald, at his residence, 4339 W. Monroe-st. Funeral Monday at 9 a. m., to St. Mel's church. Interment Calvary.

FLEMING—Margaret Fleming, nee Riley, beloved wife of the late James Fleming and mother of Mrs. Catherine McClain, Albert, David, John, and the late Robert. Funeral Monday, 9 a. m., from 2340 W. Ohio-st., to St. Malachy's church. Autos to cemetery.

FRUHMANN—Frank Fruhmann, Dec. 24, dearly beloved husband of Mary, nee Ruling, and brother of Felix and Joseph Schanhuttel, Mrs. Carrie Hiarner, Joan Fruhmann and Mrs. Julia Eckert. Funeral from residence, 4101 N. Sacramento-av. Notice later.

GALLAGHER—Mary Gallagher, sister of the late Rev. Joseph S. Gallagher, aunt of Margaret and the late William, John, and James Gallagher. Funeral from residence, 1243 Elmdale-av., Monday, Dec. 27, at 9 a. m., to St. Gertrude's church. Interment Mount Olivet.

GROTH—May Groth, beloved wife of Edward Groth, fond mother of Harold, Gordon, and Mrs. R. W. Anderson, at her residence, 3419 Morgan-st. Funeral Monday at 2:30 p. m., from Seventh Presbyterian church, 58th-pl. and Sangamon-st. Interment Evergreen.

DEATH NOTICES

HANRIGAN—Frank C. Hanrigan, beloved husband of Catherine, nee Brand; fond father of Francis, Gerald, and Kenneth; brother of Mrs. Alice Leonard. Funeral from late residence, 5621 S. Rockwell-st., Saturday, Dec. 25, at 1:30 p. m., to St. Rita's church, autos to St. Boniface, Mount Morris, Ill. Y., papers please copy.

HARTIGAN—Michael Hartigan, beloved husband of the late Bridget Riley Hartigan, devoted father of May. Native of County Limerick, Ireland. Funeral Monday at 9:30 a. m. from late residence, 7145 Rhodes-av., to St. Columbanus' church, where solemn requiem high mass will be celebrated. Interment St. Mary's cemetery.

HENRICKSEN—Andrew Axel Henricksen, Dec. 23, beloved husband of Vera, nee Hanson, and fond father of Agnes, Kathryn, Burton, Alwyn, and Mellard. Funeral Monday, Dec. 27, at 1:30 p. m., from his late residence, 4816 Modill-av., to Crailon Congregational church, at 2000 W. Lawrence-av., at 2 p. m. Interment at Mount Olive cemetery.

KEATING—Thomas Keating, beloved husband of Elizabeth, nee George, fond father of Mary, Catherine, and Thomas Andrew Keating, son of the late Andrew and Mary Barrett Keating, brother of Mrs. Mary Ward and Mrs. Julia McGough. Funeral notice later.

LIDGEN—Dolores Lidgen, Dec. 23, age 19 years, beloved daughter of Michael F. and Elizabeth Lidgan, fond sister of Dorothy and Florence. Funeral Monday at 9:30 from mortuary, Lincoln, Wellington and Southport-aves., to St. Alphonsus' church and St. Boniface cemetery.

LUTZ—Katherine A. Lutz, beloved wife of Joseph, fond mother of Jacob, Bertha, Lena, Elizabeth and George Lutz. Funeral services Monday, 2:30 p. m., from home, 1030 N. Menard-av. Interment Waldheim.

McLAREN—Mrs. Ida May McLaren, Dec. 23, 1926, beloved wife of William McLaren, fond mother of Edna, William McLaren Jr., and Mrs. Patra Arliskas. Member of Kensington chapter, Order of Eastern Star. Funeral Monday, Dec. 27, at 2 o'clock from funeral home, 214 E. 115th-st. Interment Cedar Park cemetery.

MANGAN—James H. Mangan, beloved husband of Mary, nee Kirby, father of Mrs. James, Frank, and the late Joseph, brother of Phillip, Christopher, the late John and Mary. Funeral from son's residence, 1201 S. 60th-ct., Cicero, Ill., Monday, Dec. 27, 10 a. m. to Blessed Sacrament church. Interment Central Park. By auto to Calvary.

MARTIN—Louis D. Martin, suddenly at Hot Springs, Ark., Wednesday, Dec. 22, husband of the late Nellie Murphy Martin, brother-in-law of Bessie B. Murphy. Funeral today at 2 p. m., at St. Charles, Ill.

McGUIRE—John A. McGuire, beloved husband of Sadie Hearst McGuire, and father of Dr. Desmond F. McGuire, and the late Raymond; brother of Patrick and William. Funeral Monday, 9:15 a. m., from 1040 E. Kenilworth-av., Oak Park, Ill., to Ascension church. Burial Mount Carmel.

McSHERNEY—Bridget McSherney, beloved sister of Mrs. Anna Normoyle, Patrick, Margaret and the late Michael, Dennis and James. Funeral from residence of sister, 7310 South Park-av., Monday, Dec. 27, 9 a. m., to St. Columbanus church. Interment Mount Olivet.

MOORE—George Moore, at Alexian Bros. hospital, December 23, 1926. Funeral Monday, December 27 at 2 p. m., from 811 N. State. Interment at Oakridge cemetery.

MORLEY—Ottelia F. Morley, Dec. 24, 4th of the late Charles, fond mother of Carl F. and Mrs. Madeline H. Smith. Funeral services from chapel, 920 Belmont-av., Monday at 2 p. m. Interment Graceland.

MOSHER—Elizabeth O'Connell Mosher, Dec. 23, 1926, beloved wife of Alvord Mosher, mother of Herbert, Timothy, Mrs. Grace Jensen, Richard, Mary, and the late Harry Mosher, sister of Maurice and Timothy O'Connell, Mary Stein, and the late Mrs. Margaret Schnur, Daniel and John O'Connell. Funeral Monday at 8:30 a. m., from her late residence, 1653 Greenleaf, to St. Gregory's church. Interment at Calvary.

NACHOWICZ—Jacob Nachowicz, Dec. 23, beloved father of Julia, Frank, Mary, Theophilus, Bronislaus, Joseph, Agatha, Francene, and Peter. Funeral Monday, Dec. 27, from his late residence, 2321 N. Rockwell-av., to St. Stanislaus Kostka church, 16th a. m. Burial at St. Adalbert's cemetery.

NAYLOR—Ethel Goodchild Naylor, at her residence, 747 Junior-ter., Thursday, Dec. 23, wife of Oscar Neal Naylor, mother of Hallton C., Neely, St. Paul, Miss., and Ogden H. Neely of Chicago. Services will be held Sunday, Dec. 26, at 2 p. m. at chapel, 912 Irving Park-blvd.

O'NEILL—Bertha O'Neill, nee Trost, dearly beloved wife of the late Peter, fond mother of Joseph Peter, sister of Agnes, Laura, Charles, and Francis. Funeral Monday, at 9:30 a. m., from late residence, 3814 Dickens-av., to St. Sylvester's church. Interment St. Boniface. Member of Married Ladies' sodality, of St. Sylvester's church, Champaign and Urbana, Ill., papers please copy.

REPPETTO—Nettie Reppetto, suddenly, wife of Louis, sister of Lula Evans and Jessie Flaherty, at rest in the funeral church, 3834-36 Irving Park-blvd., where services will be held Monday at 2:30 p. m.; interment Irving Park Boulevard cemetery.

REYNOLDS—P. J. Reynolds, Dec. 24, 1926, beloved husband of Nora X. Reynolds, father of Thomas P. and Joseph K., brother of the Rev. Frank L. Reynolds. Funeral notice later.

ROSENBERG—Reuben Rosenberg, age 64 years, beloved husband of Fanny, fond father of Michael, Mrs. J. K. Harris, Mrs. M. H. Edelstein, Lou and Edward, brother of Sam, Louis, Mrs. Peter Vieno, Mrs. S. Jacobson, Mrs. D. Simons and Mrs. H. Goldberg. Funeral from late residence, 1256 Independence-blvd., at 10 a. m., to Congregation Anshe Maariv cemetery, Waldheim. Please omit flowers. New York City, Los Angeles, and Detroit papers please copy. For information call Lawndale 1154.

SCHLANGER—Henry Schlanger, age 69 years, beloved husband of Pauline, father of Theodore H. Schlanger and Mrs. Jeremias Marshall, brother of Albert and Sam Schlanger, and Mrs. Sarah Israel. Funeral from chapel, 3 E. Garfield-blvd., Monday, 10 a. m., to Mount Isaiah cemetery.

SCHULER—Frances Schuler, nee Shapero, 2953 N. Sacramento-av., Dec. 23, 1926, aged 62 years, wife of the late William Schuler, beloved mother of Frank, Mrs. Sophie Simon, Edward, Mrs. Frances Boerger, Mrs. Elizabeth Schloen, John, Mrs. Florence Degener, and Walter; dear sister of Mrs. Anna Shekoske, grandmother of eleven grandchildren. Funeral Monday, Dec. 27, at 9:30 a. m., from daughter's residence, 4023 N. Francisco-av., to St. Francis Xavier's church. Burial at St. Joseph's cemetery.

SUTHERLAND—William O. Sutherland, Dec. 22, father of Mrs. C. M. Crane. Burial Oakwoods cemetery.

TAGNEY — Catherine Tagney, Dec. 23, 1926, widow of James W., mother of Harry, Mrs. Alice Willson, the late Thomas Tagney. Remains at chapel, 2700 W. Clark-st. Funeral services at Mount Carmel church, Monday, Dec. 27, at 9:30 a. m., where solemn requiem high mass will be celebrated. Interment Graceland.

WAIDNER—Frederick A. Waidner of 1040 Lake-av., Wilmette. Born Oct. 14, 1863; died Dec. 24, 1926. Funeral at home Monday at 1 o'clock. Burial at Graceland.

WASSHAUSEN—Albert Wasshausen, Dec. 24, 915 Elgin-av., Forest Park. Husband of Minnie Wasshausen, father of George, Elsie, Herbert, and Lillian. Services Monday, Dec. 27, at 2 p. m., from chapel, 124 Madison-st., Oak Park. Interment Woodlawn. Member of Chicago Federation of Musicians.

WETTSTAEDT — Mrs. Louise Wettstaedt, widow of the late Christ Wettstaedt, beloved mother of Minnie Krengel, Mary Bolle, Fred, Hattie Loeck, and Christ. La Grange, Ill., Dec. 23. Funeral from 421 N. Catherine-av., La Grange, Christmas day, 1:30 p. m., to St. John's Lutheran church, Cicero and Warren-avs., Forest Park, 2:30 p. m. Interment Concordia cemetery.

WHITEFORD—David Whiteford, uncle of Janet C. Beggs, Mrs. Agnes W. McMillan, Mrs. Palmer Roesman, Thomas, Samuel, and William C. Beggs. Past president Chicago Master Plumbers' association. Remains at chapel, 134 N. Oak Park-av., Oak Park, until Monday. Funeral Monday, Dec. 27, at 2 p. m., from chapel, 134 N. Oak Park-av., Oak Park. Interment at Rosehill.

WILMOTTE—Muriel Avis Wilmotte, beloved daughter of J. Edward and Lillian Koepke, sister of J. Edward Jr., Robert, Evelyn, and H. Travis, at 634 N. Maplewood-av., Oak Park. Funeral notice later.

CARD OF THANKS.

ELLIS—Jacob Ellis. The family of the late Jacob Ellis wish to thank their relatives and friends for the sympathy shown in their late bereavement.
FANNIE ELLIS AND FAMILY.

CEMETERIES.

ROSEHILL CEMETERY AND MAUSOLEUM,
5800 RAVENSWOOD AVENUE.

UNDERTAKERS.

C. H. JORDAN & CO.
Funeral Directors to Chicago 73 Years.
3000 S. Erie-st., at 30. Chair. 613 Darie. Grand

The Chauncey kitchen extends its greetings to the waiting guests

WHEN you smell Mickelberry's Sausage cooking in the kitchen, you can lean back assured of a wonderful meal. For no matter when or where you eat it, or with what food it is served, Mickelberry's "goes great." No other sausage has such flavorful, tender goodness.

Mickelberry's is fresh at your store daily. Links, sausage meat, patties, in the one-pound yellow-and-green cartons. Mickelberry's Food Products Company, 801-811 W. 49th Place. Telephone: Boulevard 0430.

Mickelberry's OLD FARM BRAND PURE PORK SAUSAGE

Want Ads for the city and suburban editions of Sunday's Tribune will be accepted up to 2 P. M. today.

A few minutes of your time NOW will start a Want Ad working for you to rent a room or an apartment, to sell real estate, household goods or an automobile, to find a position or competent help or to perform innumerable other services.

You can place your ad in The Want Ad Store at Madison and Dearborn streets, in the lobby of Tribune Tower, or by telephone.

Superior 0100
Adtaker!

Remember the Deadline is 2 P. M. Today!

Christmas Greetings

Piggly Wiggly

Mae Tinee Gives Closeup of Motion Picture World

Chicago Daily Tribune

THE WORLD'S GREATEST NEWSPAPER

Edward Moore Writes of Music and the Musicians

SATURDAY, DECEMBER 25, 1926. ** 11

The Ragged Edge

By Henry C. Rowland.

SYNOPSIS.

Granville Boyd, owner and navigator of the yacht Rigel, anchored in the harbor at Hamilton, Bermuda, is about to start on a semi-scientific expedition around the world. He is accompanied by his sister, Carillon, and a party of scientists. Carillon meets Bengal Dodd, who has brought his yacht Gunga to Bermuda on her maiden cruise, and she asks Dodd to tar along with the Rigel. Obtaining Boyd's consent, Dodd asks Jim Howland and his daughter, Gertrude, to accompany them. As they are about to leave a widow at one of the Hamilton hotels loses her jewels and Carillon is suspected of the theft. Bengal Dodd is a former district attorney of New York and he decides to do everything in his power to help Carillon clear herself of the suspicion. He suspects Mrs. Ransome's maid, Irma, who formerly worked for Carillon. While Boyd and Dodd are in Hamilton working on a clew Mrs. Ransome, accompanied by Irma, comes aboard the Rigel and assures Carillon that she is certain of her innocence and tells her she is free to leave on the Rigel whenever she pleases. The two boats start off, agreeing to meet at Port au Prince, but on the seventh day out Bengal sights the Rigel drifting north. On boarding her he finds that she has been abandoned, evidently the victim of pirates. Getting Howland's permission to have Gertrude accompany him as navigator on the Rigel, he takes over the yacht and agrees to meet Howland and the Gunga at Ragged Island. Following a clew he finds on the chart, he makes instead for Verde Cay, an uninhabited island off the beaten track. He arrives there just in time to see Carillon try to escape from one of her captors. Bengal decides to land and asks Gertrude to rush the Rigel to Ragged island for help if he doesn't return in thirty minutes.

INSTALLMENT XIX.

BENGAL OFFERS TO TRADE.

Bengal rose and went on deck. Quentin, at the wheel, had been keeping the Rigel partially hove to, filling and luffing as she edged back and forth about a quarter of a mile off shore. The hard nor'wester showed no sign of abating, but this did not matter under short canvas and in the still water under the island's lee.

The two men cleared the dinghy and dropped it overside. Casting about for some sort of weapon that might be concealed about him, Bengal chose a heavy marlin spike from the bosun's chest, then on second thought slipped it into the locker of the boat.

He had unshipped the dinghy's detachable motor from the stern transome, the last thing desired being to offer means of speedy escape, and now as Gertrude edged closer in to the shore he turned to the girl, holding out his hand.

"If I don't come back, then au revoir, brave and competent shipmate. I wish that Carillon had married her first dupe, and that you and I had gone to sea together before."

Her firm little hand clasped his. "Au revoir, strong man. I'm beginning to wish that, too. What a lot of trouble it would have saved. Promise me to mind your step as you go along."

"O, does she? We'll see. Ever see a hot gun barrel used for a foot warmer?"

Bengal stepped down into the dinghy, picked up the oars and started to pull in for a little niche between the rocks. Gertrude gave him an encouraging wave.

Glancing then over his shoulder, Bengal was not surprised to see that their movements had been watched. The aquiline man with the rifle appeared over the spine of the hill and stalked like the bird of prey he suggested to the spot for which Bengal was heading. A young woman in a gray light flannel sport suit that was faultlessly cut stood beside the armed guard. It needed but a glance at her oval, pretty but feline face to establish her identity as that of the French maid, Irma.

As Bengal stepped out of the boat, painter in hand, the armed man, who might be one of any European nationality, said briefly but dispassionately: "Hands up, fella . . ." Then, as Bengal with equal taciturnity obeyed: "Frisk him, Queen."

"Look in the boat. In back, there . . ."

It occurred to Bengal that only a landsman would have so described the stern, where there was a small locker for keeping things dry. Irma stepped lightly into the boat and opened it, saw the marlin spike and held it up with a questioning look.

"Chuck the ice pick overboard," ordered the man. "No, hang on to it. That might come in handy. Well, what d'ye want?"

Bengal jerked his head at the Rigel. "Do you know what yacht that is?"

"Yes, I do now. What about her?"

"If I'm not back aboard her in half an hour, thirty minutes, she will be on her way to bring an armed posse here. What they do with your crowd will depend on what your crowd has done to her people, and what you may still do in the meantime."

"They gotta get us, first."

"They'll get you, if you are still here. You've got about five hours to get off. Four, maybe."

"Is that so?" The dry voice had a sardonic cut. "And where do we go from here, brother?"

"To the jug at Nassau, I should say. Or maybe to stretch some nice new hemp. Depends on what you've been up to. British West Indies treatment of pirates hasn't changed in the last two hundred years, that I know of."

"You know a hell of a lot, don't you, now?"

"Quite some. For instance, I know how to get that gas cruiser of yours afloat and going. She doesn't look to be damaged to speak of. But you people couldn't get her off before the wind shifts, and then she will break up."

"O, couldn't we? Why not?"

"Well, you've tried, haven't you?"

"Maybe, and maybe not."

"Let's say you have; I can tell you what happened."

"Well, what?"

"She's on the very edge of the bank. It goes down steep, so the anchor you carried out astern and dropped to haul off against slid down hill for about a mile, or would have if you'd had had eight hundred and eighty fathoms of cable."

"Know quite a lot, don't you, fella?" The voice was sardonic, sneering, but Bengal could see that the man was impressed.

"Quite some, stupid. More than the lubber that bored into the yacht's fresh water pressure tanks in the fond hope that he was sinking her. That guy didn't know fresh water from salt, and hadn't the brains to taste it. But maybe he wouldn't have known then."

The criminal face flared, congested, then went suddenly a greenish white.

"Permit me to point out that my time is wearing on," Bengal said. "Time, you know, is one of the two things that waits for no man, not even at the point of a gun. Tide is the other."

"You say you can get that boat off the rocks?"

"I can, chief."

"Then 'spose you get busy."

"My terms are strictly cash, Mr. Bluebeard. If you turn over the Rigel's crowd, I'll guarantee to get your boat afloat as soon as they are safely aboard."

"Don't want much, do ye?"

"Nothing that's of value to you. I am not asking even a souvenir of Miss Boyd's jewels."

"Why should you, when you count on sending in that bill later? Well, I'm wastin' time, as the fella said when he threw the alarm clock out of the window. Come, step out ahead. I'll tell you how to go."

"Then you are not the big chief? Why didn't you tell me that before I wasted breath . . ."

"Save it, and start now. You might need it to haul off that boat."

"If I'm not back aboard the yacht in . . ." Bengal glanced at his watch, ". . . twenty minutes, that boat will be hauled off and set ashore in chunks."

"O, will she? I got a notion she's coming all together, and pretty soon. Never mind if the yacht does go off and leave ye, guy. We got a pleasant party here."

Bengal stared, a little puzzled, then burst out angrily: "Say, stupid, do you think I count on hauling that boat clear with my hands?"

"We might all help a little. And wherever ye got that stupid just put it back."

"All right. Then the cruiser stays there 'til she breaks up, and be damned to you and her. . . ." Bengal's cog of ire was slipping. He was in danger of forgetting Gertrude's caution.

"O, does she? We'll see. Ever see a hot gun barrel used for a foot warmer?"

"There are landlubbers," Bengal said, meditatively, "and land lubbers. This up country apple-pounder is both. Listen, old Hayfever. The only possible way to drag that baby off the rocks out there is to tie one end of a piece of string to her hind quarters and the other to the rump of the yacht and giddap, gee . . . haw. Do you get me?"

[Copyright: 1926: By Henry C. Rowland.]

[Continued Monday.]

GASOLINE ALLEY—WITH THE SEASON'S GREETINGS AND EVERYTHING

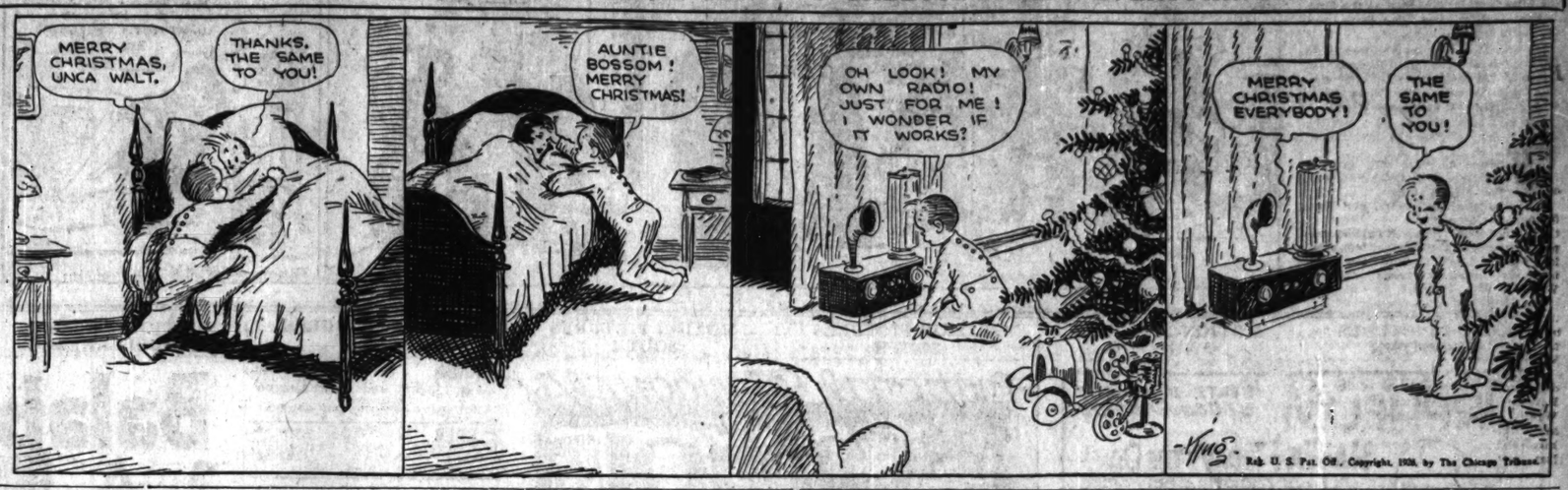

Read This and Discover Who Won the War

"We're in the Navy" Full of Heavy Laughs.

"WE'RE IN THE NAVY NOW"

Produced by Paramount.
Directed by Edward Sutherland.
Presented at McVicker's theater.

THE CAST.

Knockout Hansen ..... Wallace Beery
Stinky Smith ..... Raymond Hatton
Captain Smithers ..... Chester Conklin
Sailor Percival Scrurrs .... Tom Kennedy
Radio Officer ..... Donald Keith
Madelyn Phillips ..... Lorraine Eason
U. S. Admiral ..... Joseph W. Girard
Admiral Puckerlip ..... Max Asher

By Mae Tinée.

Good Morning and MERRY CHRISTMAS!

And a lot of them both to you, Fans dear!

Perhaps you're too happily occupied to bother with the movie column this morning. Then, on the other hand, maybe you'd like to know about a couple of new pictures to see after you've looked over your presents, had dinner, etc. If that's the case——

You might go to see "We're in the Navy Now."

It celebrates McVicker's return to the Balaban & Katz fold and stars jointly those two comical fellows, Wallace Beery and Raymond Hatton, who as Knockout Hansen and Stinky Smith become gobs through no fault of their own and win the war after their own inimitable fashions.

I could go much into detail, but I'll let the picture do that for you. It is a comedy, quite pure, exceedingly rough, and not always so simple, there being one bad break in the continuity.

Just the same it is a rollicking affair wth Beery et Hatton performing with their usual gusto, assisted by a jovial and competent supporting cast.

And Here Are a Few Laughs for Tomorrow

"THE CRUISE OF THE JASPER B"

Produced by De Mille Pictures corporation.
Directed by James W. Horne.
Presented at the State-Lake theater, TOMORROW.

THE CAST.

J. Clement Clergett ..... Rod La Rocque
Agatha Fairhaven ..... Mildred Harris
Wiggins ..... Jack Ackroyd
Reginald Maltravers ..... Snitz Edwards
Auctioneer ..... Otto Lederer
Assistant Auctioneer ..... James Mack

This is a lively and funny farce.

It's sort of a take-off on the Fairbanks things, displaying Rod La Rocque in a rôle that demands a mustache, agility, and a great many of the qualifications that have gone to make Little Mary's husband the favorite he is today.

Mr. La Rocque is discovered first as a pirate who sees what he wants and takes it whether it be girl or gold. This, in 1725. The scene then changes to 1925 and there is the gentleman as an nth descendant about to be sold out of house and home if he doesn't marry by 3 o'clock on the afternoon of the next day.

A will, a girl, a villain, an auctioneer, a valet, and various and sundry other comedy ingredients are rapidly added to the plot and the story buzzes, whirrs, gathers momentum, and fairly runs away with itself before your laughing eyes. For—do you laugh? O, yes, you laugh most heartily.

"The Cruise of the Jasper B" is a bunch of absolute foolishness and makebelieve, being nothing else. Everybody in the cast enters into the spirit of nonsense with the result that they give you an awfully good time.

Situations and subtitles are clever; photography is fine; direction is capable; acting swell; ensemble—just what such a combination would make it.

You spell the answer.

See you tomorrow!

OCEAN STEAMSHIP MOVEMENTS.

Arrived.	At.	From.
Thuringia	Queenstown	New York
Roussillon	Bordeaux	New York
Reliance	Kingston	New York
Pres. Harding	Bremen	New York
Pres. Jefferson	Manila	Seattle
Pres. Lincoln	Hongkong	San Francisco
Montcalm	Liverpool	St. John, N.B.
Minnedosa	Southampton	St. John, N.B.
Sailed.	**From.**	**To.**
Veendam	New York	Rotterdam
Bayonian	New York	Liverpool
Minnekahda	New York	London
Samland	New York	Antwerp
Vestris	New York	Buenos Aires
Adriatic	Liverpool	New York
Ile Bourdonnais	Vigo	New York
Tuscania	Liverpool	New York

HOSTESS

MISS DOROTHY GRIFFIN.
[Wagner Photo.]

The Chicago club of the University of Notre Dame will hold its annual formal subscription entertainment and dance in the main dining room of the Drake on Monday evening. This year's event promises to be the most ambitious effort yet put forth. Joe Rudolph and his orchestra from W. Q. J. radio station, and artists from the loop shows will entertain. Ray McClory, president of the club, will head the reception committee, and Miss Dorothy Griffin will lead the group of hostesses.

Catherine Crerar and Ralph Otis Get License

A marriage license was issued on Thursday to Ralph C. Otis Jr., son of Mr. and Mrs. Ralph C. Otis of 1352 Astor street, and Miss Catherine Crerar, daughter of Mr. and Mrs. John Crerar of the Drake hotel. Miss Crerar's age was given as 19 and Mr. Otis' as 24. Their wedding is planned for Jan. 15.

Ganna Walska Wins Praise for Singing of "La Tosca"

[Chicago Tribune Press Service.]

BUDAPEST, Dec. 24.—Ganna Walska last night sang "La Tosca" in the city theater here and scored a great success before a house packed with a fashionable crowd. The critics extolled her splendid dresses, fine acting, and schooled voice.

Miss Bernstein and Mr. Stock Dispense Christmas Cheer

BY EDWARD MOORE.

Being to a considerable extent believers in Christmas cheer themselves, Mr. Stock and the Chicago Symphony orchestra dispensed plenty of it at Orchestra hall yesterday afternoon, and the audience went away with a comprehensive and pervasive smile. That was a case where music had its effect.

Rae Bernstein, a greatly talented and excellently schooled Chicago pianist, was the soloist, giving the first performance here of a concerto composed by Sergei Eduardowich Bortkiewicz, if you are interested in collecting unusual names, and incidentally she made a highly pronounced hit. You will perhaps judge from the name that the concerto came from Russia, and you will be correct.

Bortkiewicz, it would seem, was an ardent admirer of Tschaikowsky, and at the time he wrote the concerto his memory was fairly accurate. It is not in his dispraise that this should be so, for he produced an uncommonly effective piece, one that has plenty of likable moments for the hearer and a lot of hard work converted into brilliant expression for the pianist.

In that case, everybody should be satisfied. Certainly the audience was satisfied with Miss Bernstein's skilled display and tensely emotional manner of projection, and it did well to be.

Hers was only part of the aforesaid cheer, however. Mr. Stock began with two lovely pieces, the Pastorale from Bach's "Christmas Oratorio," and a suite from Rimsky-Korsakow's "Christmas Eve." After the intermission came one of the orchestra's great display pieces, Richard Strauss' "Don Juan," played this time with a little more clarity and a little more brilliancy than ever before. The program closed with Glazounow's "Scènes de Ballet," which included everything that was good humored, persuasive, and inspiriting in the art of dance music.

* * *

"Harrison Fisher Girl" Is Married in London

[Chicago Tribune Press Service.]

LONDON, Dec. 24.—Juliette Compton, American film and stage actress, drove from the Nursing home to church this afternoon to be wed to James Bartram, an Englishman. She nearly fainted during the ceremony and after it was over drove back to the home. Mrs. Bartram also was known as a favorite model for Harrison Fisher, the illustrator.

What's Doing Today

CONVENTIONS.

Alpha Epsilon Phi sorority ..... Congress
Phi Delta Epsilon ..... Palmer
Phi Sigma Sigma sorority ..... Drake

EVENING EVENTS.

Chi Alpha Gamma sorority [card party] ..... Rainbo Gardens
Homiliotes reunion [dinner-dance] ..... Bismarck

The Inquiring Reporter

Every Day He Asks Five Persons, Picked at Random, a Question.

The Tribune will pay $5 for each question accepted for the Inquiring Reporter to ask. Send name and address with your question to "The Inquiring Reporter," Chicago Tribune. For today's question Mrs. E. W. Huelster, 201 North Riverside drive, Elkhart, Ind., was awarded $5.

The Question.

If you could spend Christmas as you wish, how would you spend it?

Where Asked.

Monroe street at Dearborn.

The Answers.

James Sullivan, 1526 East 62d street, salesman—I would certainly spend my Christmas in Florida. One could throw aside that overcoat and give everybody in the cold north the merry laugh. First, it would be a game of golf, then a swim, with a temperature of—make it 85 or 90.

Mrs. A. V. Ackely, 1302 Waveland avenue, housewife—There is nothing that would give me greater happiness than to be able to gather my children together and their little ones around my own table this Christmas. I was never happier in my life than when I found that my youngest daughter escaped the wreck on that Florida train. She was on an earlier train.

James Conners, 7422 Coles avenue, Notre Dame student—I'd like to spend it in warm, balmy California. I think I should rest for a while under a shady palm and sip Christmas orange juice with a crate of olives on one side, a crate of prunes on the other, and further surrounded with oranges, figs, and other fruits.

Miss Lulu Herro, 5969 West Erie street, bookkeeper—I am satisfied to spend it at home with the family and our friends, then with good health, what more could one ask? My best friend is miles away, much to my sorrow—well, I may go out anyhow. Now, here's a Merry Christmas for you and the entire world.

William Stickel, 2112 Addison street, clerk—What I actually will be doing is delivering Christmas packages, at least a portion of the time. If I had the time I would go out to the cemetery and see my mother's grave. After that, or in the evening I would probably go to a show.

Dollar Phase of Christmas Passes: Today Peace, Good Will

BY GENEVIEVE FORBES HERRICK.
(Pictures on back page.)

It's going to be a merry Christmas in Chicago today.

And a religious one. And charitable. And musical.

First in the pageant of the 1926 Yuletide came the dollar sign episode which ended yesterday with an estimated $105,000,000 expenditure for presents, regarded as a record. Radio sets were said to lead the field. Then followed the charity basket, the Good Fellows, the neighborhood festival. Later in the afternoon and early in the evening there were the ancient carols. At midnight special services in many of the Episcopal churches ushered in the birthday of Christ.

Early this morning, and all through the morning, a series of masses at Roman Catholic churches throughout the city will emphasize the sacred part of today's festivities. At noon it's the turkey dinner, then the bag of presents and by night an exhausted Santa Claus is expected to have made the day a superlative holiday.

From the long list of charity enterprises scheduled for yesterday these are a few:

The Salvation Army, under the direction of Commissioner John McMillan, distributed 2,200 baskets to the needy yesterday morning at the First Regiment armory. Mayor William E. Dever, who was present, characterized the meeting as "about as worthwhile a thing as I have seen for many a day."

A great concourse of worthy but needy men, women and children; mountains of provisions, clothing, toys and sweetmeats for the children. A finely organized and carefully planned distribution of this mountain of food. I greatly regret that the people of Chicago could not be present to witness this expression of the Christmas spirit," he added.

The Volunteers of America, from their headquarters, 2841 Washington boulevard, gave out more than 1,500 baskets. Judge Marcus Kavanagh, Maj. Gen. Milton J. Foreman, George I. Haight, and G. V. Schermerhorn assisted Col. H. Smith of the Volunteers in the distribution.

Judge A. M. Eberhardt turned his court in the Maxwell street police station into a Christmas headquarters yesterday when he gave out 350 baskets and put on an entertainment. Funds for the baskets were sent in by Maxwell street merchants. Ald. John T. Wilson of the 11th ward provided $2,800 worth of food and clothing for the needy in his ward from the moneys collected at his annual Christmas benefit party.

The North Center Lions club gave out baskets. So did the Immanuel Baptist church, the Woodlawn Lions club, the Washington Park Lions club, and the Elks.

Mrs. Myrtle Bradlaid, president of the Soldiers' Home organization, was in charge of gift giving to the war veterans who gathered in the G. A. R. hall of the Chicago public library.

From every town and village and suburb near Chicago came news of charity, either civic or group. In Highland Park the fire engine chased up and down the streets, and over to the Dorcas orphanage in Deerfield, carrying to the orphans and to poor children toys which the firemen, in their spare moments, had gathered in from attics, repainted, mended, and made new.

Yesterday was festive as well as charitable.

Anthony Czarnecki, collector of customs, entertained 400 employés from the federal and county buildings at a party in his office. Exercises were held in each of the parks comprising the south park district. President Edward T. Kelly and Supt. George T. Donoghue were guests at several of the entertainments.

The Apollo Musical club sang carols in County Recorder Joseph F. Haas' office. This club and the Enterprise Choral club turned the Board of Trade into a concert hall for twenty minutes yesterday afternoon.

With all this local preparation in progress for today's celebration, the railroads did their share by sending in each train with a full quota of passengers, most of them bound for Christmas dinners in Chicago.

Christmas services were observed in many Episcopal churches at midnight last night. Begining at 4 o'clock this morning there is to be a special series of masses in the Roman Catholic churches. Cardinal Mundelein's Christmas message will be read from the pulpit of every church in the diocese. The cardinal will celebrate a solemn pontifical high mass at 11 o'clock at Holy Name cathedral.

At 11 o'clock Dr. John Thompson of the First Methodist Episcopal church will hold services at the Chicago temple.

At the Epiphany Episcopal church, Adams street and Ashland boulevard, Bishop Charles P. Anderson will preach at 10:30 a. m. The holy communion will be celebrated at 6 a. m. and choral eucharist with full choir at 7:30 a. m.

Varied programs of religious ceremonies have been arranged for by each of the churches of many of the other denominations, including the Baptist, Congregational, and Presbyterian.

Christmas will not be entirely a day of rest to the employés of the postal department, although, with a record volume of busines lined up in back of them, officials have ordered but one delivery in the residential districts, none downtown. The general delivery window at the central office will be open until noon.

SOMETHING OUGHT TO BE DONE ABOUT THIS

Yuletide Gilds Europe

ROME, Dec. 24. — (AP) — As the brazen-tongued bells heralded the beginning of the midnight Christmas mass over the seven hills of the eternal city, Pope Pius in the vatican and the people of Rome in their twenty score churches knelt in joyful celebration of the birth of Christ.

Every house of worship, from the tiniest churches, illumined with a few dozen candles, to austere basilicas, was crowded with worshipers, while beyond the Tiber, in his private chapel surrounded by his household and a few friends, the pontiff prayed in unison with them.

Before attending the mass, the people of Rome, to whom Christmas eve is the most precious family festival of the year, gathered around tables groaning with food and drink. For the most part the people feasted on eels. The children gorged themselves with rich cakes. Premier Mussolini having allowed Italy a respite from war bread for the duration of the holiday season.

King Victor Emmanuel, Queen Helena and Crown Prince Humbert came especially from Turin to celebrate Christmas at the Quirinal palace. On his arrival the monarch announced a personal subscription of a million lire [$45,000], to the "Lictoral loan," which is being raised to help stabilize the country's finances.

Christmas Card King's Will.

[Chicago Tribune Press Service.]

LONDON, Dec. 24.—By a curious coincidence the will of Sir Adolph Tuck, late chairman of Raphael Tuck & Sons, Ltd., who made a fortune in Christmas cards, was published tonight, Christmas eve. Sir Adolph, who died last July, left an estate valued at £320,000 [about $1,600,000], stipulating that any child among the beneficiaries who marries out of the Jewish faith will be disinherited. He left £15,000 to his son, Capt. Desmond Tuck, directing that the sum be distributed among the poor. Forty other bequests of $500 each were left to various charitable institutions, mostly Jewish. All employées of the company who have served for two years get four weeks' wages.

Pack Paris Churches.

[Chicago Tribune Press Service.]

PARIS, Dec. 24.—Long before midnight crowds of fashionably dressed society folk began arriving at all the Paris churches, where midnight masses were scheduled. Notre Dame, Madeline, St. Sulpice, and many others, where in former years only a handful of curious tourists or devout followers gathered, tonight were packed with representatives of the highest strata of Paris society and a goodly delegation from the American and English colonies.

Christmas in Soviet Russia.

MOSCOW, Dec. 24.—(AP)—Soviet Russia today began to celebrate two Christmases—one based on the Gregorian calendar, which is observed by the townspeople, and the other coming thirteen days later, based on the Julian calendar, which is observed by the peasantry. Despite its repudiation of religion, the government is observed by the holiday by closing all departments for two days. Further evidence that the old Christmas spirit in Russia is not dead was seen in the crowded churches. The use of Christmas trees was widespread.

* * *

Iroquois Association to Meet Next Thursday

The Iroquois Memorial association will hold its annual meeting in the lobby of the Iroquois Memorial hospital, 23 North Market street, at 1:30 o'clock next Thursday afternoon. It was announced yesterday that the association has installed in the new Masonic building at 32 West Randolph street—the site of the old Iroquois theater—a bronze tablet, in commemoration of the fire.

NEW YORK SOCIETY

New York, Dec. 24.—[Special.]—Mr. and Mrs. Kenneth M. Murchison gave a dinner party this evening at Pierre's for their debutante daughter, Miss Anrolle De Mauriac Murchison, and later took their guests to the dances given for Miss Katherine Ogden at the Ritz-Carlton and for Miss Edna Brokaw at the Park Lane.

Mr and Mrs. Charles A. Owen of 45 Park avenue gave an afternoon tea dance at the Park Lane for their sub-debutante daughter, Miss Rena Owen, who is a student at Spence school.

Col. and Mrs. Holland Duell left the Plaza today to pass the holidays in Augusta, Ga.

Mrs. James A. Blair will give a luncheon party at the Colony club on Monday for Miss Patricia O'Connor, debutante daughter of Mr. and Mrs. John A. O'Connor.

Sir Frederick Williams' Taylor, general manager of the Bank of Montreal, is spending a few days in New York over the Christmas season with his daughter, Mrs. Frederic N. Watriss, 7 East 75th street.

HAROLD TEEN—ALL CLAP HANDS—HERE COMES SANTA

MOTION PICTURES DOWNTOWN | MOTION PICTURES DOWNTOWN

MOTION PICTURES DOWNTOWN | MOTION PICTURES DOWNTOWN

WARNER'S ORPHEUM — STATE at MONROE — 8:30 a.m. till MIDNITE

HA-HA! TODAY'S THE DAY! OLD DOC CHRISTIE PRESCRIBES A DOSE OF 1,000,000 LAUGHS in "THE NERVOUS WRECK" FOR THE HOLIDAYS--YOUR SYSTEM NEEDS THEM--HERE THEY ARE—

BIG MACK SWAIN AS THE CHRONIC INVALID WHOSE DAILY BREAKFAST FOOD IS A BOWL OF PILLS—

LITTLE CHESTER CONKLIN AS "MORT" THE COWBOY WHO RUNS (NOT WALKS) A MILE FOR HIS BOTTLE OF LINIMENT—

HARRISON FORD AS "DOLEFUL HENRY" ...HE'S THE "WRECK" HIMSELF - BUT OH-BOY-HE SURE CAN DRIVE HIS NAMESAKE

PHYLLIS HAVER AS "SALLY" WHOSE ROLLING EYES CHANGE THE WRECK FROM DOLEFUL TO DARING— YOU'LL LOVE 'EM AND LAUGH AT 'EM IN AL CHRISTIE'S SUPER COMEDY "THE NERVOUS WRECK" — IT'S FUNNY ENOUGH TO MAKE A HORSE LAUGH

AMAZING—REVELATIONS OF THE AFRICAN JUNGLES. BEN BURBRIDGE'S THE GORILLA HUNT — THE THRILL EPIC OF THE CENTURY — CASTLE — STATE AND MADISON STS.

What a Yuletide Joy! American Premiere 'On the Boulevard' (Kleine vom Bummel) Dazzling and Audacious Captivating Beauties! Great Cast! Original Plot! RANDOLPH — State & Randolph — 9 A. M.—CONTINUOUS—12 P. M.

WARNER BROS. VITAPHONE — Co-starring AL JOLSON GEO. JESSEL ELSIE JANIS WILLIE & EUGENE Howard REINALD WERRENRATH BRUCE BAIRNSFATHER FOUR ARISTOCRATS and SYD CHAPLIN as Old Bill in "THE BETTER 'OLE" — WOODS — EXTRA MIDNIGHT SHOW NEW YEAR'S EVE — REGULAR PRICES—SEATS NOW!

JONES, LINICK & SCHAEFER — RIALTO — 11 TO 11 — VODVIL PHOTOPLAYS — STATE at VAN BUREN — 7-BIG ACTS-7 — A MODERN REVUE — McGRATH & DEEDS—OTHERS — On the Screen—Now Showing "TIN HATS" CONRAD NAGEL CLAIRE WINDSOR

AUSTIN — AMBASSADOR — 4737 DIVISION—AUSTIN BLVD. — SPECIAL XMAS PROGRAM — Bert Lytell "OBEY THE LAW" — 5— Splendid Acts —5

MANOR 5509 W. NORTH AVE. — VIOLA DANA—"Bred in Old Kentucky"
PLAISANCE 466 N. Parkside at Lake — Mat. Today — MARION NIXON—"SPANGLES"
LUCILLE 653 No. Cicero Ave. — Mat. Today—ALSO FRANCIS "THE RETURN OF PETER GRIMM"
PARK LAKE ST. AT AUSTIN — ALSO FRANCIS "THE RETURN OF PETER GRIMM"
IRIS 5748-52 CHICAGO AVE. — DORIS KENYON—Second Stage Attraction — "LADIES AT PLAY"
AUSTIN 5619 W. MADISON — Matinee Daily — ANY COMPSON—"Belle of Broadway"

WEST

BROADWAY STRAND — Roosevelt Rd. at Paulina — MATINEE DAILY — JACK PICKFORD — "EXIT SMILING"
MARSHALL SQ. — 2434 Marshall Blvd. — Doors Open 1:30 — BIG HOLIDAY PROGRAM — VIOLA DANA—"Bred in Old Kentucky"
THALIA 1215-25 W. 18TH ST. — MATINEE DAILY — Doris Kenyon, Lloyd Hughes—"Ladies at Play"
HAMLIN 2822 W. MADISON — EDNA MURPHY—"COLLEGE DAYS"
SAVOY 4346 W. MADISON — MARION NIXON—"SPANGLES"
KEDZIE ANNEX 3210 W. MADISON — VIOLA DANA — "BRED IN OLD KENTUCKY"

EVANSTON

The New VARSITY — JACK HOLT in "MAN OF THE FOREST" — Williams Sisters—Varsity Concert Orchestra—Giant Geneva Organ—2,500 Seats. Conveniently located with Excellent Parking Facilities.

HOYBURN — MATINEE DAILY — NORMA SHEARER—"UPSTAGE"

MAYWOOD

LIDO — Doris Kenyon "LADIES AT PLAY" — Big Kiddies' Christmas Party at the Matinee—Vaudeville

SOUTHWEST

ATLANTIC — 2678 AND CRAWFORD — Big Time Vaudeville — WARNER BAXTER—"The Great Gatsby" — NEW YEAR'S TICKETS NOW ON SALE

Is the program of your favorite theatre appearing in the columns of your favorite newspaper? If not —see the manager!

MOTION PICTURES SOUTH | MOTION PICTURES SOUTH

National Playhouses

CAPITOL — 79TH AND PARKWOOD — Now — Season's Greetings — Louise Brooks, Lawrence Gray, Evelyn Brent in "LOVE 'EM & LEAVE 'EM..." — On the Stage—Billie Moran, Sarah Jan McCabe and others, in "A Jamboree of Jazz" With THE CAPITOL MERRYMAKERS WITH DEL DELBRIDGE — LAST CHANCE TO BUY YOUR XMAS GIFT BOOKS — Special New Year's Eve Show at the CAPITOL and STRATFORD, with GEORGE JESSEL and Other Musical Comedy Stars Phone Tri-angle 1500 for Reservations — Monday MAE MURRAY in "Valencia" — On the Stage—BABY DOROTHY JOHNSON and Other Sensational Child Stars In a Big Juvenile Stage Show With

STRATFORD — 63D AND RACINE — NOW PLAYING BERT LYTELL in "OBEY THE LAW" Also THE STRATFORD SYNCOPATORS ON THE STAGE With 7—BIG STAGE HITS—! —Starting Tomorrow— Nense Peters in "Prisoners of the Storm" and big Holiday Stage Show

JEFFERY — THE BIG HOUSE — Continuous 2 to 12 — Norma Shearer "UPSTAGE" — —Tomorrow— "While London Sleeps"

GROVE — 76TH AND COTTAGE GROVE — Johnny Hines "Stepping Along" — Also Stage Specialties

CHATHAM — 15TH AND COTTAGE GROVE — HOOT GIBSON "THE BUCKAROO KID"

COSMO — HALSTED AT 79TH — MARIE PREVOST "FOR WIVES ONLY"

KIMBARK — 6240 KIMBARK — GEORGE WALSH "MAN OF QUALITY"

VENDOME — STATE AT 31ST ST. — NORMA SHEARER—"UPSTAGE" — TATE'S VENDOME SYNCOPATORS A JAZZ SENSATION

JACKSON PARK — Stony Island at 67th — Cont. 2-11 P. M. — TOM MIX "THE CANYON OF LIGHT"

HIGHWAY — 63rd & So. Western Ave. — LAURA LA PLANTE—"HER BIG NIGHT"

SHAKESPEARE — 43RD AT ELLIS — Cont. 1:30 to 11:30 — LAURA LA PLANTE—TULLY MARSHALL "HER BIG NIGHT" — FIRST SHOWING

PRAIRIE GARDEN — 58th and Prairie — RENE OWEN "THE FLAME OF THE YUKON" Comedy—"Light Wines and Bearded Ladies"

HARVARD — 63RD AND HARVARD — MATINEE TODAY — JOHNNY HINES "STEPPING ALONG" "BUFFALO BILL" No. 8—Matinee Only

MARQUETTE — 63RD AND KEDZIE — LAURA LA PLANTE—"HER BIG NIGHT"

MISCELLANEOUS | MISCELLANEOUS

A Merry Christmas To Our Patrons — Lubliner & Trinz — BELMONT — VAUDEVILLE'S BRIGHTEST STARS — VAN AND SCHENCK — Also On the Stage MARK FISHER And His Merry Music Masters in "Hey, Hey, Tinshop" — On the Screen "VALENCIA" With Mae Murray — Lloyd Hughes, Roy D'Arcy

HARDING — EDDIE PERRY and His Versatile Juniors — In Their Welcoming Jazz Creation "HERE WE ARE" — Photoplay "TIN HATS" Sunday — CONRAD NAGEL AND CLAIRE WINDSOR

SENATE — MADISON & KEDZIE — ART KAHN And His Gaiety Symphonists in "RHAPSODIES AND BLUES" With LORETTA YOUNG and ARNOLD KORT, Charleston Experts, A. E. A. Lion Trio, Ben Bernie, and Dan Gould's Dancers. —On the Screen— CORINNE GRIFFITH in "SYNCOPATING SUE"

CONGRESS — 2135 MILWAUKEE AVE. — ADULTS, 50c — CHILDREN, 25c — Billy Maine in Musical Review "Globs of Relations" — Also—Personal Demonstration by V. B. Modern of Hollywood, expert facial make-up man for movie stars. —On the Screen— MILTON SILLS in "PARADISE"

PANTHEON — Stockton Road and Wilson Ave. — Jack Holt, in "Man of the Forest"
BIOGRAPH — 2433 Lincoln Avenue — Reginald Denny, "Take It From Me"
COVENT — 3022 North Clark St. — Johnny Hines in "Stepping Along"
CRAWFORD — 20 S. Crawford Avenue — Reginald Denny, "Take It From Me"
DEARBORN — 40 West Division St. — Matinee Today at 1:30 — Reginald Denny, "Take It From Me"
ELLANTEE — Devon and Clark — Florence Vidor, "The Popular Sin"
KNICKERBKR — 4217 Irving Park — Norma Shearer in "UPSTAGE"
LAKESIDE — 4520 Sheridan Road — Mark Fraser, "To Whom Gold"
MADISON SQ. — 4th Madison Street — Hawaiian Day in "Callan Boy"

MICHIGAN — Cottage Grove and Michigan — NORMA SHEARER in "Upstage"
OAK PARK — Ave. "L" Sta. — Reginald Denny, "Take It From Me"
PARAMOUNT — 3040 Milwaukee — Viola Dana, "Bred in Old Kentucky"
PERSHING — 4634 Lincoln Avenue — NORMA SHEARER in "Upstage"
STATE — 3216 Madison Street — Viola Dana, "Bred in Old Kentucky"
VITAGRAPH — 2132 Lincoln Avenue — NORMA SHEARER in "Upstage"
WEST END — 125 N. Cicero Avenue — Reginald Denny, "Take It From Me"
WILSON — Madison and Western — Warner Baxter, "The Great Gatsby"
WINDSOR — Clark and Deming — NORMA SHEARER in "Upstage" — VAUDEVILLE

MOTION PICTURES SOUTH

VERNON — 615T AND VERNON — Lloyd Hughes and Doris Kenyon — ALICE DAY—"MISMATES" "HESITATING HORSES"

HARPER — 53rd and Harper Ave. — Cont. 2:30 to 11:30 — JOHN BOWERS JOSEPH CRIDGRAPT in Peter B. Kyne's "PALS IN PARADISE" 5 ACTS OF VAUDEVILLE

DREXEL — 558 E. 63RD STREET — MATINEE DAILY — TOM MIX "CANYON OF LIGHT" "House Without a Key." No 6—Mat. Only

LEXINGTON — 1162 E. 63RD ST. — MATINEE DAILY — NORMA SHEARER "UPSTAGE" OSCAR SHAW — BUFFALO BILL, No. 8—Matinee Only

NEW REGENT — 6326 S. Halsted — Cont. 2 to 11 P. M. — WARNER BAXTER—"The Great Gatsby"

KENWOOD — 1225 E. 47TH ST. — REGINALD DENNY—"Take It From Me"

NORTH

GRANADA — Marks Bros. — CHICAGO'S GREATEST NEW YEAR'S Eve MIDNIGHT SHOW AND BALL — Buy Your Tickets Now! — HEY! HEY! LOOK WHAT'S HERE! JOLLY OLE 'XMAS — With BENNY MEROFF and GEORGE GIVOT — ON THE SCREEN You'll laugh and cry at VERA REYNOLDS in "CORPORAL KATE" — MONDAY—TUESDAY—WEDNESDAY — Mr. and Mrs. Sidney Drew in "Mr. and Mrs. Sidney Drew"

NORTH CENTER — LINCOLN AND ROSCOE AT UNDER THE SUN — AL MOREY'S ROYAL SYNCOPATORS IN "A JAZZ RODEO" — On the Screen — James Oliver Curwood's "Prisoners of the Storm" — Featuring House Peters — Coming Tomorrow—"Corporal Kate"

KEYSTONE — 3212 SHERIDAN ROAD — Cont. 2 to 11:30 P. M. — Our Sincere Wishes for a Merry Xmas — Florence Vidor — Clive Brook — GRETA NISSEN "THE POPULAR SIN" —Matinee Attraction for the Children— GEORGE O'HARA—"THE TIMID TERROR"

HOWARD — N. W. L Station at Howard St. — Mat. Daily 1:30-11:30 P. M. — Our Sincere Wishes for a Merry Xmas — Wm. Russell, Virginia Brown Faire "WINGS OF THE STORM" — MATINEE ONLY—"FOR THE CHILDREN" JACKIE COOGAN—"RAGS"

DE LUXE — On Wilson Ave at Y. Sta. — Cont. 2 to 11:30 P. M. — TOM MIX—"THE CANYON OF LIGHT" and MABEL NORMAND—"Recently Rose" Special for the Matinee "CAN'T FOOL YOUR WIFE"

JULIAN — 915 BELMONT — Cont. 2 to 11 P. M. — HOOT GIBSON "THE BUCKAROO KID"

BUCKINGHAM — 3219 N. CLARK — NELL HAMILTON — LOIS WILSON "THE GREAT GATSBY"

CLERMONT — 3236 N. CLARK ST. — MAT. 1:30 — Tom Mix "Stage Coach Driver"—3 Reels — Helen Holmes "Perils of the Rails"—3 Reels — Also COMEDY HIT

ADELPHI — 7074 N. CLARK — Mat. 2 P. M. Cont. — VIOLA DANA—"Bred in Old Kentucky" — H. C. Witwer's "Bill Grimm's Progress"

PANORAMA — 717 SHERIDAN RD. — Cont. 2 to 11 P. M. — GEORGE JESSEL — Sylvia Breamer and Murray — H. C. Witwer's "Bill Grimm's Progress"

BRYN MAWR — AT BRYN MAWR AV. — Cont. 2 to 11:30 P. M. — Jetta Goudal, Wm. Boyd—"Her Man of War"

ARGMORE — Argyle and Kenmore — Cecil B. De Mille's—"FOOL'S PARADISE"

CHATEAU — Broadway-Grace — RALPH LEWIS—"THE BLOCK SIGNAL" — Matinee Today

LAKE SHORE — Broadway at Belmont — MATINEE TODAY — LEWIS STONE—"MIDNIGHT LOVERS"

REGENT — 6740 SHERIDAN ROAD — WARNER BAXTER — LOIS WILSON—"The Great Gatsby"

BUGG — Robey, Lincoln & Irving Park — Matinee Daily — NORMA SHEARER—"UPSTAGE"

NORTHWEST

TIFFIN — NORTH AVE. AT HARLEM — VIOLA DANA "BRED IN OLD KENTUCKY" VAUDEVILLE SPECIALTIES SPECIAL HOLIDAY MATINEE

EMBASSY — Fullerton Ave. at Crawford — MATINEE DAILY — PAULINE FREDERICK "JOCELYN'S WIFE" JACK STANLEY AND HIS BOYS VAUDEVILLE — Now Ten's Box. Tickets Now On Sale

ALAMO — CHICAGO AVE. at MONTICELLO — CONTINUOUS PROGRAM — VAUDEVILLE AND GEORGE WALSH "A MAN OF QUALITY"

RIVOLI — ELSTON-CRAWFORD-MONTROSE — HOOT GIBSON "BUCKAROO KIDD" COMEDY — Special Matinee — VAUDEVILLE

COMMODORE — 2105 Irving Park Blvd. — Cont. 2 to 11 P. M. — WM. RUSSELL & VIRGINIA BROWN FAIRE — Also THREE ACTS OF VAUDEVILLE

MOTION PICTURES MISCELLANEOUS

Balaban & Katz

A NEW POLICY for McVICKERS — TODAY!!! 9 A. M. — "Back to the B & K Fold" — POPULAR B & K PRICES

CHICAGO — RANDOLPH at STATE LAKE — Monday on the screen— "JUST ANOTHER BLONDE" — Dorothy Mackaill, Louise Brooks, Jack Mulhall, Wm. Collier Jr. — By First National — STUPENDOUS HOLIDAY STAGE SHOW "ALICE IN WONDERLAND" — 4 Giant Scenes from Wonderland; Fairyland fantasies, 50 people, talking animals, storybook characters, clowns, enchanted castles, pantomimes, color-mazes. — Now THOMAS MEIGHAN in "The CANADIAN" — Somerset Maugham's story produced by Paramount — Holiday Schedule and Prices Today! — "A Garden of Dreams"

Balaban & Katz wish you a Merry Christmas! Our thanks for the confidence you have shown in during the past year.

McVICKERS — MADISON STREET at STATE — The New Home of Super-Productions — Come Early, Today! Be First to Get the Loudest, Longest Laughs Chicago Has Ever Had! Tell Your Friends Before They Tell You. — WALLACE BEERY-RAYMOND HATTON "WE'RE IN THE NAVY NOW" — If you laughed at "Behind the Front," you'll scream and laugh at these "Gobs of Joy." — A Paramount Picture — EXTRA—"Alaskan Adventures" — Sandy Marvels Hunting Big Game with Bow and Arrow. — Continuous from 9 a. m. Augmented Orchestra!

ROOSEVELT — STATE ST. THRU to WASHINGTON — TODAY — Continuous from 9 A. M. — Holiday Schedule — A New Policy of Entertainment — Motion Pictures Exclusively! — Dramas, comedies, comic novelties, features. — At Reduced Prices — Change of program twice a week. — HOUSE PETERS — In Universal's exciting melodrama by James Oliver Curwood, unfolding a love drama of the North Woods! — "PRISONERS OF THE STORM"

TIVOLI — COTTAGE GROVE at 63rd ST. — Now — Doors Open 1:30 P. M. — Holiday Prices Today — CORINNE GRIFFITH "SYNCOPATING SUE" — with TOM MOORE — Affairs the Heart with Romance — —Extra Stage Hit— "PIRATE LOVE" — Monday — GIANT CHRISTMAS STAGE SHOW — BENNIE KRUEGER and 40 stars "IN KANDYLAND" — and REBE DANIELS in "STRANDED IN PARIS" — —Extra Stage Number— "GARDEN OF DREAMS"

UPTOWN — BROADWAY at LAWRENCE—UPTOWN SQUARE — Now — HOLIDAY PROGRAM — BENNIE KRUEGER — Giant Christmas show with a cast of 40 favorites, featuring MILLER & RILEY — WELLS & WINTHROP — —On the Screen— Corinne Griffith in "SYNCOPATING SUE" — Holiday Prices Today — Monday — CHRISTMAS SHOW — The DOLL SHOP — Gen. Entire stage show with a host of stars — —On the Screen— REBE DANIELS "STRANDED in PARIS" — Extra Stage Hit "PIRATE LOVE"

NOW — Doors Open 10:30 A. M. — PAUL ASH and His Merry Gang in "PAUL'S JAZZ CHRISTMAS" — and a Host of Stars — —On the Screen— LEWIS STONE DORIS KENYON — In First Release This "The BLONDE SAINT"

ORIENTAL — RANDOLPH near STATE ST. — Monday PAUL ASH AND HIS MERRY-MAD MUSICAL GANG in "ASH'S SPLASHES of 1927" — Direction of the Department of Colosseum Records — RUTH ETTING, MITCHELL, HOWARD, LAGE, EDWARD PEARCE, PEGGY SCHOOL, GLOCE BALLET. New Year's Story and Surprises! — On the screen— Oh, what a train Direction! — "The Little Journey" — WM. HAINES Claire Windsor Henry Carey — A Metro-Goldwyn-Mayer Picture

NORSHORE — HOWARD AVE. and CLARK ST. — Today—Holiday Schedule and Prices — CLAIRE WINDSOR, CONRAD NAGEL — "TIN HATS" — The funniest of all funny comedy - dramas — —Holiday Stage Show— "Kiddie Revue" — Pantomime & cast of juvenile wonders — The Lamys — A clever surprise — Tuleddie Music — Overture of Christmas music.

CENTRAL PARK — ROOSEVELT RD. at CENTRAL PK. — SAMMY KAHN and his orchestra in "Whistle Over"—Stage Cast — Holiday Prices Today — Dolores Costello — COLLEEN MOORE — in "IT MUST BE LOVE" — NEW YEAR'S EVE! Additional Performances of Regular Show at All B & K Theatres

NORTHWEST

DRAKE THEATER — 3546 Montrose Avenue — The North Side's Newest Vaudeville and Picture Palace. — Selected Photoplay "THE BETTER WAY" with Ralph Ince Dorothy Revier — 5 Acts Unequalled Vaudeville — CARL FREED AND BAND — Late Star of the Sheridan Follies — Small & Mays — The Ukulele Boys — "A Garden of Roses" — With Beauty, Youth and Pep — THE 5 DECARDOS — AL BERNEVICI World's Greatest Hat

CRYSTAL — North Av. nr. California — Cont. 1:30 to 11:30 P. M. — JETTA GOUDAL "HER MAN OF WAR" — VAUDEVILLE SPECIALTIES

IRVING — Irving and Crawford — Vitaphone Specialties — DORIS KENYON — LLOYD HUGHES — "STORY OF SANTA CLAUS"

AVON — 3627 FULLERTON — ROOT GIBSON—"The Buckaroo Kid" — LOOP VAUDEVILLE

MILFORD — Crawford at Milwaukee — VIOLA DANA—"Bred in Old Kentucky" — Matinee—Gaudsmith's Barrel of Fun

ELSTON — California at Belmont — "KISS OF PURPOSE"

METRO — LAWRENCE AT SPAULDING — LAURA LA PLANTE—"HER BIG NIGHT"

1887 Orpheum Circuit 1926 — THEATRES — SUPER8 SHOWS FOR THE HOLIDAYS

STATE-LAKE — 11 A.M.—CONTINUOUS—11 P.M. — Orpheum Circuit Vaudeville — Last Times Today — BERT LYTELL (In Person) — The Hermits, Jos Darcey—Others — Sunday and All Week — THE 10 CHICAGO BEAUTIES — With LANE & TRAVERS — Other Big Holiday Week Acts — Exclusive Feature Photoplay — Last Times Today — MARIE PREVOST in "MANHATTAN" — Sunday and All Week — ROD LA ROCQUE in "THE CRUISE OF THE JASPER B"

MAJESTIC 8 — MONROE NEAR STATE — BIG VAUDEVILLE — ACTS and MOVIES — Continuous 12—Noon to 11 P. M.

TOWER — 63d AT BLACKSTONE — 1 P.M.—CONTINUOUS—1 A.M. — Orpheum Circuit Vaudeville — LAHR & MERCEDES — BERT TUCKER — Sophie Tucker's Son — And other Big Features — Feature Photoplay — "THE PRINCE OF TEMPTERS" — Now Show Tomorrow

RIVIERA — BROADWAY at LAWRENCE — CONTINUOUS — 11 P.M. — Feature Photoplay — MAE MURRAY in "VALENCIA" — Together with— DOOLEY & SALES — BERNAUER HAMILTON REVUE — THE GRANTS and Other Orpheum Circuit Features — Now Show Tomorrow

DIVERSEY — BROADWAY-LAWRENCE-DIVERSEY — 11 P.M. — Feature Photoplay — FIRST SHOWING — Adm. 50c — "MAN OF THE FOREST" — Jack Holt, El Brendel — Georgia Hale — Together with — A Sensational Bill o Orpheum Circuit Vaudeville — Now Show Tomorrow

AMERICAN — Madison at Ashland — Continuous 1 to 11 P. M. — 3 Acts Vodvil & Photoplay

ENGLEWOOD — 63rd and Halsted — Continuous 1 to 11 P. M. — 3 Acts Vodvil & Photoplay

LINCOLN — Lincoln at Belmont — Continuous 1 to 11 P. M. — 3 Acts Vodvil & Photoplay

Nancy Offers You a Merry Christmas—if You've Time to Read

BY NANCY R——.

A right merry Christmas to each and every one of you! This chronicler has her doots that you'll find time to read a mere society column this morning when there are so many fascinating packages to unwrap, callers to welcome, and the family dinner to get ready for, but she sends you the greetings of the season just the same.

One of the largest and gayest of the many family gatherings on the books for today is to be at the Charles Garfield Kings' spacious apartment at 209 Lake Shore drive. The festal board will be set for twenty-two—a sizable group for even the most luxurious of apartment dining rooms, but Mrs. King, who is one of our most skilled hostesses, is not at all daunted by it.

Among those who will sit down at the King table today are the John J. Mitchells, senior and junior; the William H. Mitchells and the Clarence Mitchells [Mrs. William H. Mitchell is the former Ginevra King, you know, while her sister, Marjorie, is Mrs. Clarence Mitchell], Miss Louise Mitchell, the Gardner Hammonds and Mrs. Hammond's brother, Rothwell Sheriff; the Harold A. Howards, Walter Dillingham of Honolulu and his son, Lowell, and William B. McCluer.

The Frederick T. Haskells aren't celebrating the yuletide in town, but are motoring to the country to have dinner in Lake Forest with Mrs. Haskell's son and his wife, Mr. and Mrs. Robert Hotz, and their two young sons, Robert and David. Mrs. Haskell's daughter and her husband, Mr. and Mrs. Henry R. Luce, and their lively youngster, Henry Robinson Luce III., are here for a Christmas visit this week, and as they're all motoring out together for the day it will be a merry gathering.

The Charles T. Atkinsons, who are members of the all-the-year-'round clan in Lake Forest, have deserted the camp for this week-end and have gone to Rochester, N. Y., for a large reunion of Mr. Atkinson's family. They will be back here again early next week.

Day's News in Society

To the Dixon clan that will gather today for Christmas dinner at the residence of George W. Dixon of 1250 Lake Shore drive goes the palm for the largest society family reunion on the festive occasion. Mr. Dixon's daughter, Miss Marion Dixon, presides now in place of her late mother, the beloved Marion Martin Dixon. Mr. and Mrs. Silas H. Strawn and their daughter, Miss Katherine Strawn, who is to be married on Jan. 15 to Wesley Dixon, son of Mr. and Mrs. Thomas J. Dixon, are the latest additions to the elastic circle.

Members of the family and in-laws who are to be at the festal board include the William Warren Dixons, the Homer L. Dixons, the Thomas J. Dixons, Mr. and Mrs. Walter Faithorn [Elsie Dixon], Mr. and Mrs. Paul Walker [Edna Dixon], Dr. George P. Marquis, Mr. and Mrs. Arthur Dixon Th. [Anna Marquis], Mrs. Samuel K. Martin, Mr. and Mrs. Wilton B. Martin, Mr. and Mrs. Channing Sweet of Denver, Colo., Arthur A. Dixon, Mr. and Mrs. Alan C. Dixon, and Stanley Woolworth.

Miss Helen Mortimer Hulbert, daughter of Mr. and Mrs. Milan H. Hulbert of 2620 Hampden court, wore a rose and silver metal cloth frock for her debut tea at the Fortnightly yesterday afternoon. Assisting were Miss Mary Louise Dreyfus, Miss Mary McCortney, Miss Virginia La Chaunce, Miss Francesca Bruning, and Mrs. Jackson Dering. After the tea the assistants and their escorts were entertained at dinner at the Hulbert residence, after which they danced at the Drake.

Mr. and Mrs. Robert Hall McCormick and Mr. and Mrs. Walter Ayers are to give a tea dance for young people from 4 to 7 o'clock this afternoon at the Casino.

The Joseph P. Rends of 70 East Scott street are to give a Christmas ball for their debutant daughter, Miss Dorothy Rend, at the Blackstone this evening.

Capt. John F. Hines, commandant of the Ninth naval district and the Great Lakes Naval Training station, with Mrs. Hines, and their daughter, Miss Mary Hines, are spending the week in Kentucky.

Julius H. Barnes of New York, with his family, and Frank E. Carey of Chicago are to have a reunion of the Carey family over the holidays at the Carey residence, 3330 Sheridan road. Besides Mr. and Mrs. Barnes and family and the Carey family, there will be Mrs. A. T. Swart, Mr. Carey's sister from Winnipeg; Miss Gertrude Carey of Williamsburg, Va., and Miss Josephine Carey of Duluth.

Sorority Conclave.

The third province of Alpha Epsilon Phi sorority is to hold its annual conclave at the Congress hotel today. There is to be a fraternity breakfast at 11:30 o'clock, followed by a business session and a supper dance. Miss Ruth L. Wien is director of the province and Miss Phyllis Feingold is chairman of arrangements.

Senn High Alumni Party.

The Nicholas Senn High School Alumni association is to give its annual Christmas party at the Edgewater Beach hotel on Monday evening. Miss Ruth Ervin is chairman of the reception committee in charge of the affair. Raymond Ryan is president of the association.

WASHINGTON SOCIETY

Washington, D. C., Dec. 24.—[Special.]—Mrs. Coolidge today assisted at two distributions of Christmas cheer to the less fortunate in the world. This morning she was at Keith's theater, where the Central Mission Union distributed gifts, and this afternoon she went to the Salvation Army headquarters and distributed baskets. She accompanied the President to the Community Christmas tree south of the Treasury. The President turned on the lights.

Mr. and Mrs. Joseph Leiter have as their holiday guests Mr. and Mrs. Alexander Goodrich and their son, Jack, of Boston; E. R. Pike of Chicago; Mr. Leiter's nephew, Colin Campbell, son of the popular former Miss Nancy Leiter; and Mrs. Leiter's relatives, her brother, Mrs. John R. Williams, and her brother-in-law and sisters, Mr. and Mrs. John Ballantine Pitney, and Mrs. Frederick Sterling of London. They will be among the dinner guests of Mr. and Mrs. Leiter tomorrow evening preceding the Children's Country home ball which Mrs. Leiter is sponsoring as president of the board of managers.

WINNIE WINKLE, THE BREADWINNER: Merry Christmas

As Furniture Store This House Is O. K.; as Home It's Zero

BY DORIS BLAKE.

A scandal ripening in the neighborhood furnished the choice bits at the tea. There were the usual remarks, "What can he see in that woman?" with the "that" well inflected, and "His wife is far more attractive," and "Aren't men the queer eggs?" and so on.

One woman who hadn't lent much to the discussion so far, perhaps because her turn hadn't come yet, more likely because she was plump and loved her marshmallow cake more, finally, after the last crumb disappeared, broke forth with: "Ever been in Mrs. (naming the wife's) home? It's just the sort of home that would drive a man down the street looking for a comfortable place to sit. It's a beautiful furniture emporium."

Out of the mouths of plump babies——

Of course, never having been in the house, I'm not in a fair way to judge whether it would serve as a good alibi for the mate's wanderings. And not knowing the man, either, I cannot tell but he might have wandered if every chair in the place were a welcoming bed of down.

But the beautiful furniture emporium does present a picture of the woman left to enjoy it alone. I've seen these furniture shop houses presided over by women suffering from an acute form of the disease known as house pride. As for the freedom, liberty, and joy you can get out of living in them, you might as well get a lease on some awe inspiring cathedral. You'd feel you were committing some form of vandalism to drop an ash or a paper in the sacred precincts. If you didn't feel it yourself you'd be reminded sharply that your conduct was all out of order.

As soon as the furniture in a house begins to count more than the occupants it is time to inquire about where the occupants are spending their time. They cannot be accused of neglecting their homes if a home isn't there—if there is a lot of furniture you don't dare stretch out on or in.

The house proud woman forgets that home is not for her only. It should be a place that her husband and children delight to come into, instead of shunning it. A home is a place where you don't live in deadly fear of messing the furniture, where you can lay your head back on pillows without expecting to be told that that's not what those pillows are for, and where a little litter on the floor isn't going to bring on an attack of hysteria.

DORIS BLAKE ANSWERS

Uncertainty Sometimes Helps.

"Dear Miss Blake: I've been going with a fellow about a month. I love him and I don't know just how to let him know, Esther. He'll lose interest advice. ESTHER."

If you wish to hold him, don't let him know, Esther. He'll lost interest as sure as you do, dear. Where there's uncertainty it seems to help the cause along.

Tea in Bookshop.

Alexander Greene is giving a tea in his bookshop in the Fine Arts building tomorrow afternoon for Miss Nellie C. Cornish, director of the Cornish school at Seattle, Wash.

JINGLETS

EMBARRASSING MOMENTS

There Was an Answer.

The other day my boss gave me a letter, telling me to take it to a certain office and collect $8.50. Upon arriving I handed it to a girl, who, after reading it, asked me if there were an answer.

I absent mindedly replied: "Yes; the answer is $8.50." Amid the laughter I left as quickly as possible.

J. B.

PATTERNS BY CLOTILDE

[Registered U. S. Patent Office.]

WOMAN'S AND MISSES' DRESS.

Printed velveteen will make this dress suitable for all daytime occasions, and, of course, there are many other suitable fabrics from which to choose. The shirring below the soft girdle provides fullness to the front of the skirt, and the "V" neck is finished with a soft rolled collar.

The pattern, 2877, comes in sizes 16 to 18 years and 36, 38, 40, 42, and 44 inches bust measure. Size 36 requires 3¼ yards of 40 inch material with ⅝ yard of 40 inch contrasting.

Order Blank for Clotilde Patterns.

CLOTILDE, DAILY TRIBUNE, CHICAGO.

Inclosed find $..... Please send me the Clotilde patterns listed below:

Pattern number. Size. Price

.....

.....

Name .....

Number and Street .....

City .....

State .....

How to Order Clotilde Patterns.

Write your name and address plainly on dotted lines, giving number and size of such patterns as you want. Inclose 10 cents in stamps or coin [coin preferred; wrap it carefully] for each number, and address your order to Clotilde, CHICAGO DAILY TRIBUNE.

Note—Clotilde patterns are made in New York exclusively for THE CHICAGO DAILY TRIBUNE. They are perfect in fit, up to date in style, and the easiest of all patterns to use.

Neglect Brushing and Your Hair Soon Loses That Gloss

Imagine, if you can, that period in coiffures when hair was dressed so elaborately that it had to stay dressed for days and days. It is recorded of one beauty of the seventeenth century (a dirty beauty) that her hair when taken down for the first time in fifteen days was so matted and messy it had to be cut off entirely. If one wants to preserve her beautiful illusions about past century beauties, the wisest course is not to go looking up items of personal hygiene of the day—isn't it so?

A head nowadays that doesn't look its daily brushings is dismissed as just something that doesn't belong in our enlightened age. I have an ugly suspicion, though, that some demon historian, rooting out cold, unalterable facts, may set down instances where modern heads went days without brushing for fear of upsetting marcels. Which brings me to the subject of dandruff, the commonest hair ailment known and whose ravages may be combatted or encouraged in proportion to the amount of brushing the head gets. In exaggerated cases, of course, brushing may have to be supplemented with other remedies. But you can say pretty safely that when dandruff first begins to show itself in the scalp if the hair is brushed daily you can check its progress almost at once. If, when the scalp throws off these horny layers, they are immediately removed there is no possible danger of crusts and cakes forming on the head nor of stoppage of the pores and diminution of the oil supply, as is the case when the scalp and hair are allowed to go neglected. A good brush that can get through the hair to the scalp is the best cleanser and mechanical massage known.

If one's head has gone beyond this early stage of dandruff the brushings should still be kept up while additional treatment is accorded. The crude oil treatment is good. Dip the finger tips into a saucer of crude oil and massage it into the scalp. Do this every night for a week and then shampoo the hair.

Sulphur is a well known and oft tried remedy for getting rid of dandruff. It may be applied in the form of an ointment or sulphur cream. An effective preparation is made of sixty grains of sulphur to one ounce of vaseline.

BEAUTY ANSWERS

BY ANTOINETTE DONNELLY.

M. S.: FOR A DOUBLE CHIN, TRY these exercises: Stand erect with head held high. Without moving the body, turn the head sharply to the right three times, then to the left three times. Relax the head and neck muscles and let the head roll around in a complete circle, going as far forward and back on the neck as you can. Next, let the head fall forward on the chest and backward again as far as possible. If you feel dizzy while doing the exercises, rest awhile. Afterwards, massage the neck with cold cream, particularly under the chin. Finish off with an ice rub.

U. B. R.: YOU ARE UNDERweight and need to increase your weight. In doing so your face will fill out. Standard weight for age 19, five feet two, is 118 pounds. Send stamped addressed envelope for instruction on how to add the extra pounds needed. You'll feel better when you have added a few pounds.

WEDDING

Miss Helen Gordon, daughter of Mr. and Mrs. Alfred Gordon of East 70th street, became the bride of Robert Fisher Cavin, son of Mr. and Mrs. O. M. Cavin of Kansas City, Mo., on Thursday afternoon at the University Church of Disciples of Christ.

DEBUTANTE

MISS MARY TILDEN.

[Moffett Photo.]

Mr. and Mrs. Henry C. Tilden of Evanston are to give a reception to present their daughter, Miss Mary Tilden, this evening from 7 to 9 o'clock at the Country club of Evanston. Dancing will follow. Assisting Miss Tilden will be Miss Katharine Reynolds, Miss Helen Baird, Miss Betty Hall, Miss Genevieve Van Netre, Miss Carolyn Olson, and Miss Josephine Kleinhans.

This Junior Frock Is Simple but Smart

by Corinne Lowe

NEW YORK.—[Special Correspondence.]—She is not green with envy, this young miss—unless it be the envy of others. And, indeed, she is likely to please everybody—even the mothers of other girls—in this frock of green georgette. Its shade becomes youthful coloring, its simplicity has the indorsement of mature judgment, and yet it is chic enough to satisfy the critical contemporaneous eye.

Under the little bolero jacket the bodice is made of flat folds descending below the hip line. The skirt is full both back and front, and the only ornamentation consists of two large flowers of velvet posed at shoulder and hip, contrasting in a darker shade with the pale sea-green of the frock.

Nothing is better for the junior girl than the bolero mode. It is stressed in the midseason collections and appears in a wide range of delicate shades for afternoon and evening wear. Simulated boleros achieved by embroideries and inserts of contrasting fabrics are good for daytime wear and may be had in crêpes or woolen fabrics.

As for the other distinctive suggestions for the junior they may be had in the new collections of wraps. For the tuxedo coat is decidedly stressed for her. It may be worn open or closed and sponsors a loose back with swagger effect. A more dressy type of coat favors a low armhole and is likely to use dolman sleeves. Yokes are much stressed and the use of fur is reserved and likely to be confined to the flat variety.

TRIBUNE COOK BOOK

BY JANE EDDINGTON.

Merry Christmas.

The fairy ship is in, with "raisins in the cabin; almonds in the hold." Walter Crane said it. And Dickens said of the Christmas tree, "There was everything, and more." Washington Irving, in his "Old Christmas," says there was "meat for great and small." In fact, everybody has been remembering what the Christmas kings promised.

It is a blessed thing for us that the geniuses of the world have kept alive what we may call the very upper spirit of the Christmas time, because there are so many things, unless we are of the privileged of the earth, that may turn the day into a commonplace one, do what we will to keep it merry. The dinner getter, though making it merry for others, may lose merriment herself, unless others are extremely thoughtful of her. The gifts we receive that we do not care for, or conventional greetings may turn us from the merry spirit to the critical, follow the recipes for being merry how we will. We would always have some beautiful story read, some Christmas songs sung, some Christmas music listened to that we may the better live the day in all its meaning.

Many of the joys of the day have depended on loving preparations, the hanging of the greens, the securing of the rosemary that we may sprinkle it about, and perhaps of the learning of old games and observances.

The Christmas carillons or chimes extending from Christmas to Twelfth-Night make up a beautiful story of the "all-hail," the salutation, the nativity with the homage of the beasts, the homage of the shepherds, the homage of the three kings, the homage of the angelic choirs ("Gloria in Excelsis"), the cries of good will, the deckings with ivy and holly and mistletoe, and in later days the wassail bowl, the boar's head procession with its garlands and rosemary, the Christmas pie, and, finally, as revels go, the Twelfth-Night.

SPECIAL PATTERNS! by May Manton

Order Corinne Lowe Designs by marking a circle, on picture, around the number, and another circle around the size, of each pattern wanted.

Tear out and inclose entire picture with 25 cents for each number. Send (with your full address) to: THE TRIBUNE MAY MANTON FASHION BUREAU, BOX 416, GRAND CENTRAL STATION, NEW YORK CITY.

AMUSEMENTS

PREMIERE TONIGHT
Chicago's Xmas Gift
William Fox Presents the Motion Picture
What Price Glory
With Symphony Orchestra Accompaniment
GARRICK THEATRE
Twice Daily (Thereafter) at 2:15 & 8:15
First Matinee Tomorrow at 3 P. M.
ALL SEATS RESERVED
These Prices Will Prevail: Matinees, 50c, 75c, $1. Nights: 50c, $1, $1.50. No Higher.
ATTENTION! Avoid Standing in Line and Secure Good Locations
Buy Your Seats in Advance

AMUSEMENTS

Our Biggest New Year's Eve Party
Continuous Dancing
2 Orchestras
Unique Entertainment
Unusually Attractive Souvenirs
An Elaborate Menu
Cope Harvey himself and his famous dance orchestra
Miss Dorothy Bentley in charge of dancing and arrangements
Every Saturday Night Formal Dinner-Dance
$3 per Person including dinner and dancing
HOTEL SOVEREIGN
6200 Kenmore Ave. North
Telephone Sheldrake 1600

AMUSEMENTS

CHICAGO CIVIC OPERA
AUDITORIUM—Prices $1 to $6
Good Seats—$1, $1.50, $2, $2.50, $3
Today at 2—"THE JEWESS," Raisa, Werrenrath, Marshall, Mojica, Klenin; Corps de Ballet; Cond., Weber.
Tonight at 8 (Pop. Prices, 75c to $3)—"BARBER OF SEVILLE," Macbeth, Claessens, Hackett, Rimini, Lazzari, Trevisan; Cond., Moranzoni.
Sun. Aft. at 2—"LA TRAVIATA," Mojica, d'Hermanoy, Schipa, Bonelli; Ballet; Cond. Moranzoni.
Mon.—"SAMSON AND DELILAH," Van Gordon, Anseau, Formichi, Cotrwell; Cond., Weber.
Tues.—"LA BOHEME," Muzio, Fuqua, Hackett, Montesanto, Lazzari; Cond., Polacco.
Wed.—"TRISTAN AND ISOLDE," Alsen, Van Gordon, Marshall, Bonelli, Klinger; Cond., Polacco.
Thurs.—"AIDA," Muzio, Lemska, Anseau, Formichi, Kipnis, Lazzari; Ballet; Cond., Weber.
Friday Eve., New Year's Eve.—"DON GIOVANNI" (Don Juan), Raisa, Mason, Loring, Vanni-Marcoux, Schipa, Lazzari, Kipnis, Trevisan; Cond., Polacco. Seats Now!
Baldwin Pianos Used Exclusively.

AMUSEMENTS

BLACKSTONE LAST MATINEE SATURDAY
A. L. Erlanger & Harry J. Powers, Mgrs.
LAST TIME TONIGHT
"A performance as perfect it stands just this side of paradise."—Frank Vreeland, N. Y. Telegram.
GLENN HUNTER
With New York Cast in
"YOUNG WOODLEY"
NEXT MONDAY—SEATS SELLING
INA CLAIRE
"THE LAST OF MRS. CHEYNEY"
with ROLAND YOUNG and JAMES DALE

AMUSEMENTS

BERTHA OTT ANNOUNCES
ORCHESTRA HALL Next Tues. Eve., Dec. 28
LAST OPPORTUNITY TO HEAR THE SENSATIONAL
Tipica Orchestra OF MEXICO
SECURE YOUR SEATS NOW AND AVOID BEING DISAPPOINTED
Prices 50c, $1.10, $1.65, $2.20—Tax Incl.
CHICAGO ALLIED ARTS INC. Presents
Bolm Ballet
DeLAMARTER ORCHESTRA
Ruth Page, Premiere Danseuse | Vera Mirova, Re-engagement Guest Dancer
MINA HAGER, MEXICO SOPRANO, Assisting Artist
IN A SERIES OF PERFORMANCES
EIGHTH STREET THEATER Tomorrow at 3

AMUSEMENTS

NEW ORPHEUM PALACE Randolph at La Salle
Today, 2:15 Tonight, 8:15
PHONES: STATE 0877-8-9
LAST TIMES TODAY
GALA XMAS VAUDEVILLE BILL
Sunday Matinee and All Week
An All Comedy Holiday Bill.
In This Program Order: Meehan's Canines; SAM ROBBINS & BAND; BILL ROBINSON "The Dark Cloud of Joy"; SOLLY WARD & CO. In a Comedy—"Off to Maine"; BLOSSOM SEELEY With BENNY FIELDS in NEW ACT; 2d—HEALY & GROSSMAN—Also Showing the Smartest Styles in Song; "DR." ROCKWELL "Quack, Quack, Quack!"; Madelyn—THE MEREDITHS—Hoyt

AMUSEMENTS

STUDEBAKER TONIGHT 8:30 WEDNESDAY MAT.
SEATS NOW FOR NEW YEAR'S EVE. NO ADVANCE IN PRICES
Evening American says: "HAS THE PUNCH AUDIENCES LIKE!"
Repertoire Theatre Company Presents
AN ENTHRALLING MELODRAMA—ROMANTIC—PICTURESQUE—APPEALING TO ALL THEATREGOERS
DICE OF GOD
By James Joseph Maginnis
WITH A BRILLIANT ALL-STAR CAST

AMUSEMENTS

A. H. WOODS' NIGHTLY ADELPHI AT 8:30 MATINEES WED. & SAT.
Clark at Madison
FIRST TIME TONITE at 8:30
A. H. WOODS Presents
Florence Reed
IN THE DRAMATIC SENSATION
"The Shanghai Gesture"
BY JOHN COLTON
Staged by Guthrie McClintic

AMUSEMENTS

HOCKEY NATIONAL LEAGUE
TONIGHT—SAT., DEC. 25
BLACKHAWKS VS. DETROIT COUGARS
WEDNESDAY, DEC. 29
Blackhawks vs. Montreal Maroons
COLISEUM 8:30
Between Periods CHARLOTTE World's Greatest Skater
Tickets on sale all day at Coliseum Box Office—Reservations must be called for Before 8:15 P. M.

AMUSEMENTS

HARRIS SAM H. LAST TWO TIMES Last Matinee Today
LEAVES CHRISTMAS NITE
JESSEL
In the Comedy-Drama Sensation
"THE JAZZ SINGER"
NEXT SUN.—SEATS NOW
A LAUGHING GALE IS DUE
Cradle Snatchers
with MARY BOLAND
NEW YEAR'S EVE SEATS SELLING

AMUSEMENTS

NEW YEAR'S EVE
New HOTEL SHERMAN
Reservations Now
PAUL ASH AND HIS at the "BAL TABARIN"
Grand Ball Room
MAURIE SHERMAN and Snappy Girl Revue
The College Inn
LAMB'S FROLIC with JACK CHAPMAN!
Entrance, 155 W. Lake St.

AMUSEMENTS

ERLANGER Clark at Ranch Phone State 8100
MATINEE TODAY at 2:30
H. H. FRAZEE IS PRESENTING THE WORLD'S BEST MUSICAL COMEDY
NO, NO, NANETTE
with LOUISE GROODY and HAL SKELLY

AMUSEMENTS

America's Most Beautiful Theatre Restaurant
Chez Pierre By the Lake
ONTARIO ST. and FAIRBANKS CT.
PRESENTS
"MUSICAL HIGHLIGHTS"
A New Revue by Pierre Nuyttens
DINING & DANCING
FROM 6 P. M. TO 3 A. M.
No Cover Charge to Dinner Guests Arriving Before 9 P. M. for the Entire Evening. Except Saturdays
FOR NEW YEAR'S EVE RESERVATIONS Call Delaware 3957-4569

AMUSEMENTS

ILLINOIS TONIGHT 8:15 MAT. TODAY 2:15
A. L. Erlanger & Harry J. Powers, Mgrs.
20th of the Series—Greatest of Them All
ZIEGFELD FOLLIES
STAGED BY NED WAYBURN
WITH JAMES BARTON
RAY DOOLEY, LOUISE BROWN
SEATS NOW FOR NEW YEAR'S EVE

AMUSEMENTS

SELWYN MAT. TODAY 2:30 TONIGHT 8:30 CURTAIN
THE BUTTER and EGG MAN
Geo. S. Kaufman's Wise Crackiest Comedy Hit with GREGORY KELLY
Brimming Over with Laughs!

AMUSEMENTS

4 COHANS THEATRE Phone State 8100
"Should run longer than 'Seventh Heaven.'"—Bellet, Post.
YES, YES, YVETTE!
H. H. FRAZEE'S New Musical Comedy Delight with 50 Pretty Girls, 50 GORGEOUS GARDEN OF GIRLS

AMUSEMENTS

APOLLO POP MATINEE TODAY TONIGHT
Best Balcony Seats—$1.10 to $2.75
MESSRS. SHUBERT Present
THE GREAT TEMPTATIONS
The Largest and Greatest of All N. Y. Winter Garden Revues

AMUSEMENTS

OLYMPIC MATINEE TODAY AT 2 P. M.
FRANCES STARR
in a Comedy Gem
"THE SHELF"
with ARTHUR BYRON
Excellent Balcony Seats, 50c, $1 and $1.50

AMUSEMENTS

CORT Evs. & Sat. Mat., 50c to $2.50 Except Saturday, $3.00
"The Poor Nut"
Elliott Nugent
5 GALA MATINEES NEXT WEEK—Tue., Wed., Thurs. and Fri.—Best Customers Seats $2.00.
"A LUXURIOUS DELIGHT."—Bellet, Post.

AMUSEMENTS

LA SALLE A Genuine Holiday Treat
MATINEE TODAY, 50c to $2.00
Anne Nichols' Hilarious Comedy
"Abie's Irish Rose"
Evenings ex. Sat., 50c to $2.50

AMUSEMENTS

GOODMAN ALL SEATS $1.50 Lake Front at Monroe
Wed., Thurs., Fri. and Sat. Eves., Fri. Mats.
FASHION, OR LIFE IN N. Y.
Comedy Hit of 1845—With Songs
Opening Next Week—"Vass and the Parrots"

AMUSEMENTS

SHUBERT PRINCESS MATINEE TODAY 50c to $1.50
Every Nite Including Sat. & Sun., 50c to $2
Ethel WATERS
"MISS CALICO"
"She is astounding."—Donahey, Tribune.

AMUSEMENTS

ORCHESTRA HALL MONDAY at 8:15
CHICAGO SYMPHONY ORCHESTRA | Rae Bernstein, Piano Soloist
FREDERICK STOCK, Conductor

AMUSEMENTS

SHUBERT GREAT NORTHERN Evenings 8:15 Matinee Today 2:15
MATINEE TODAY at 2:15 SHARP
Russell Janney's Musical Triumph
"THE Vagabond King"
Based on McCarthy's "If I Were King"
with DENNIS KING
Music by Rudolf Friml

Store Closed Today. These Sales Start Monday Morning—Store Hours 8:30 A. M. to 5:30 P. M.

—Basement— CARSON PIRIE SCOTT & CO —Basement—

Radical Reductions on Women's and Misses' Coats---Now $19.50, $33, $37.50, $53

Remarkable savings that women and misses will not want to overlook—hundreds of the smartest types of coats are radically underpriced for immediate clearance. The most popular style features, the preferred fabrics and fur trimmings are to be chosen. Indeed, everyone who intends the purchase of a coat should make special effort to see these remarkable values. All sizes are in the assortments—14 to 18 years for misses and "36" to "44" for women. Priced according to style and fabric at $19.50, $33, $37.50 and $53. Other Coats at $14.75 to $79.50.

Dresses, $6.50 to $32.50
Fur Coats, $74 and $134
Blouses, $1.35 to $4.95
Lumber Jacks, $2.50, $3.95
Skirts, $2.95 to $3.95
Girls' Coats, $10 to $25
Girls' Dresses, $2 to $8
Rain Coats, $1.90

Basement, East.

Silk Remnants—

The 70th Twice-Yearly Sale 65c, 95c, $1.25 and to $2.25

Crepe de Chine, satin crepes, flat crepes, taffetas, radium silks, Canton crepes, satin charmeuse, corded silks, printed silks, black silks, and many other weaves, bringing thousands of yards of silks to this great silk remnant sale. Prices are extraordinarily low—such values as these mean savings of real importance. Anticipate your requirements during this sale! Lengths vary from 1 to 5 yards, widths from 32 to 54 inches.

Remnants Purchased in This Sale Will Not Be Accepted for Credit, Refund or Exchange.

Basement, South.

Sample Blankets—

$3.50 Each to $15 Pair

Sample blankets, some that have slight imperfections—some all-wool, others wool-and-cotton mixed. In plaids, solid colors and white, in both the twin-bed and full-bed sizes.

1000 Cotton Plaid Blankets (72x80-Inch) $1 Each

Basement, South.

Linens—

A Great Clearance Sale

Hundreds of pieces that have become soiled and mussed during the recent season's selling are decidedly underpriced for clearance. Included are huck towels, bath towels, linen table cloths, remnants of damask, and fancy linens.

Basement, North.

Boys' Clothing—

Overcoats Reduced to $15

Heavy all-wool overcoats in the season's smartest styles, all reduced for immediate selling. 11 to 17-year sizes, $15.

4-Piece Suits Now $9.85

Incomplete size assortments. One pair of long trousers and one pair of knickers, or two pairs of knickers. 7 to 17-year sizes, $9.85.

Winter Overcoats. Incomplete 3 to 9-Year Assortments. Reduced to $9.85

Basement, South.

Women's Gloves—

Women's Kid Gloves, 95c

Women's kid and suede gloves, all slightly soiled. In black, white and many colors, 95c.

Novelty Fabric Gloves, 55c

Novelty cuff gloves of washable suede fabric in tan, beaver, gray, sand, now 55c pair.

Basement, North.

Handkerchiefs—

A Clearance—8c, 12½c, 18c, 25c

Thousands of women's handkerchiefs—soiled and in incomplete assortments—in colors and white. Radically underpriced in this clearance sale at 8c, 12½c, 18c, 25c.

Basement, North.

Sale of Hats

A Special Purchase and Sale of Just 1,200 Good-Looking New Hats

$2

Felts, velours, velvets. Tailored and smartly trimmed. The smartest new colors.

1000 Children's Hats, $1 and $2

Basement, East

Students' Suits

Two Pairs of Trousers Very Specially Priced at

$15

Parents will find these exceptionally good values—for all are of the kinds usually higher priced.

Suits of all-wool fabrics in single and double-breasted styles.

In smart tan and gray patterns, all with wide-cut trousers. 32 to 38-inch chest sizes. $15.

Basement, South.

Girls' Shoes, $3.25-$5.50

Girls' footwear of patent leather, brown and putty color elkskin (soft calfskin)—almost every kind of shoes girls need.

They're well made, on comfortable lasts. Priced according to size and quality at $3.25, $3.75, $4 and $5.50 pair.

Basement, North.

Boys' High Boots, $5.50

Of elkskin (soft calfskin) made with Goodyear welted soles. Well fitted and well made in every respect. Sizes 12½ to 5½. $5.50.

Boys' Shoes, $3.50

Of elkskin (soft calfskin) and calfskin—in tan and black. High and low shoes, sizes 2½ to 5½. Excellent values at $3.50 pair.

Basement, North.

SECTION TWO
SPORTS
MARKETS
WANT ADS

Chicago Daily Tribune
THE WORLD'S GREATEST NEWSPAPER

The Tribune's Telephone Number Is
Superior 0100

SATURDAY, DECEMBER 25, 1926. ** 15

U.S. SENATORS DEFEND COBB AND SPEAKER

ALABAMA STAR STRICKEN; OUT OF COAST GAME

Stanford Full Back May Not Play.

BY WALTER ECKERSALL.
[Chicago Tribune Press Service.]

Los Angeles, Cal., Dec. 24.—When Alabama and Stanford, two of the undefeated football teams of the country, meet in the Rose Bowl at Pasadena on New Year's day both elevens may be deprived of the services of valuable players.

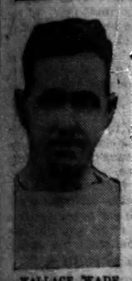

WALLACE WADE. [P. & A. Photo.]

Among the advance guard of Stanford players who arrived here this morning to spend Christmas with relatives was Biff Hoffman, full back, who is regarded as the leading forward passer on the west coast. Hoffman is troubled with an infected foot and may not be able to start against the southern eleven.

Alabama, which will arrive in Pasadena tomorrow morning, has lost Gordon Holmes, its reliable center. Holmes was taken off the train at El Paso with an acute attack of appendicitis. He may follow the squad in a few days, providing an operation is not necessary. His chances of getting into the game, however, are doubtful, according to advance reports from Coach Wallace Wade.

Hoffman Triple Threat Star.

Loss of these players will greatly handicap the offensive and defensive play of both teams. Hoffman is an excellent triple threat player and Coach Warner had built much of the Stanford offensive around him. Holmes is considered one of the leading centers in the south. His passing has been accurate and his ability to size up plays on the defense has made him one of the most valuable players in the southern eleven.

Coach Warner will bring the remainder of the Stanford players on Sunday and practice will be renewed in the Rose Bowl on Monday. According to the players who already have arrived the squad has been put through some stiff scrimmage drills at Palo Alto, with particular emphasis being placed upon defense for Alabama's passing game. With the exception of Hoffman the players are in excellent condition.

"We intend to do what Washington failed to do last year," one of the players said today. "Alabama won't get away with their passes as they did against the Huskies a year ago. We know their game and they will be fortunate to complete even one pass."

Alabama Arrives Today.

Alabama, in charge of Coach Wallace Wade, will arrive in Pasadena tomorrow morning. The squad may be put through a practice session shortly after its arrival, as arrangements have been made to bring the entire party into Los Angeles in the afternoon to witness the professional game between Ernie Nevers' Eskimos and the Hollywood eleven.

Stanford still remains a favorite at odds of 5 to 4.

YALE, HARVARD NET TEAMS AGAIN TO GO OVERSEAS

New York, Dec. 24.—[Special.]—Another international team tennis match has been arranged between Yale and Harvard vs. Oxford and Cambridge, according to an announcement today from the United States Lawn Tennis association. It will be played at Eastborne, England, on or about Aug. 1, 1927. According to present plans the Americans will sail from New York early in July or immediately after the completion of the intercollegiate championship tournament, which is scheduled for the Merion Cricket club the last week in June.

Peggy Bettinson, Noted English Promoter, Dies

[Chicago Tribune Press Service.]

LONDON, Dec. 24.—A. F. Bettinson, known to sporting men the world over as "Peggy" Bettinson, died this morning at his London home of heart illness, following pneumonia. Mr. Bettinson was the founder, and for years manager of the famous National Sporting club, at whose arena in Covent Garden, London, many of the greatest boxing bouts were staged.

Mr. Bettinson was best known as probably the world's greatest authority on boxing. With John Fleming, he founded the National Sporting club in 1891, and after Mr. Fleming's death he later became the sole manager, until ill health forced him to turn over the management to his son eighteen months ago.

Mr. Bettinson died at the age of sixty-five. He brought many famous American boxers to England and did more than any other man on this side of the Atlantic to promote friendly rivalry between America and England in sport.

THE GUMPS—WISHING YOU A MERRY CHRISTMAS

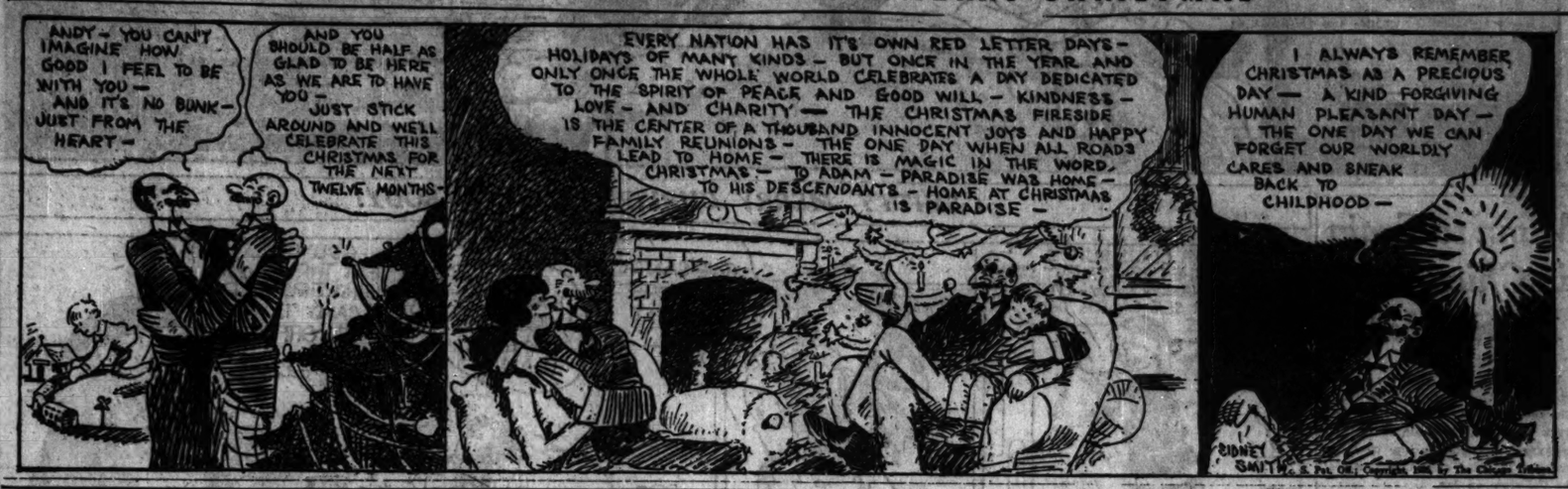

SWIMMERS READY? GO!

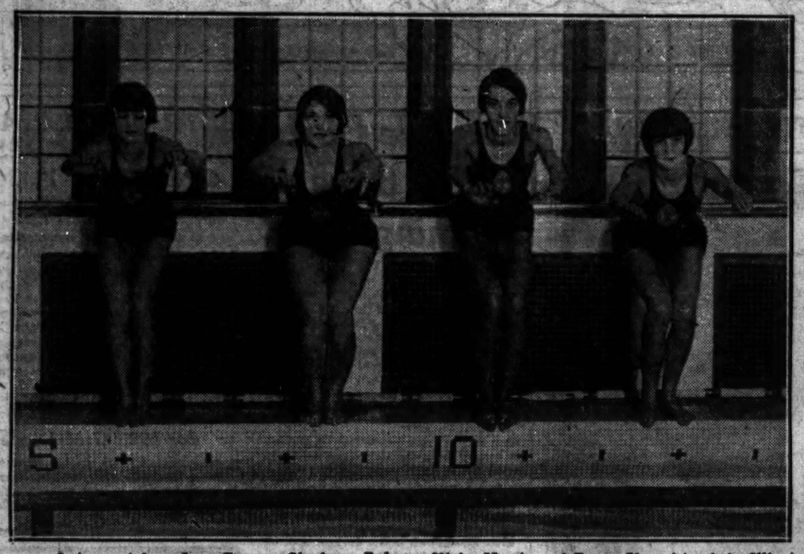

Left to right: Jane Fauntz, Charlotte Bohman, Violet Martin, and Emma Shemaitis of the Illinois Women's Athletic club, who made a good showing in the recent C. A. A. U. championship at Milwaukee. Miss Fauntz won the 100 yard breast stroke junior championship. [Burke & Koreiks Photo.]

In the WAKE of the NEWS

CHRISTMAS.

Christmas carols in the air,
O'er the earth—yea, everywhere
Love is holding court.
Holly bright and mistletoe,
Children skipping to and fro—
Love defends the fort.

Santa left a trail of gifts
That Love might seal the threat'ning rifts;
Love abounds today!
Hearts grow glad in off'ring cheer,
Hands touch hands of those most dear,
Love's mandates to obey.

Christmas, thou most blest of days,
Our hearts respond to your glad lays,
Love their whole import!
Lips chant those blessed words again,
"Peace on earth, good will toward men,"
While Love is holding court.
Cacoethes Scribendi.

* *

Well, if not a white Christmas, let's have a bright Christmas.

Christmas Carol.

I'm happy as a bird today,
I'm gleeful just because
My "sweetie" gave me
a pipe. You see
THERE IS A SANTA CLAUS.
The Tyrant.

* *

This Wake, conducted by Harvey T. Woodruff, wishes all Helpers and readers their merriest of all Christmases!

* *

Star of Bethlehem.

O, Star of Bethlehem, shine bright
Throughout the world this Christmas night.

For in the glory of your beam
The Son of God stands forth supreme.
Peace on earth, good will to all,
The shepherds heard the angels call,
And Wise Men came to hail Him King,
And countless treasures they did bring.
The Prince of Peace, this Christmas morn,
To all the world, a Savior born.

O, Star of Bethlehem, shine bright,
Throughout the world this Christmas night.
G. A. R.

* *

It was not an enviable Christmas package handed Ty Cobb and Tris Speaker by the high rulers of baseball.

* *

Christmas Cards.

As the twilight deepens on Christmas day,
I leave the folks gathered and slip away
To my room, where in solitude I spend
An hour in communion with old-time friends.
I take from my pocket my Christmas cards,
Some signed "As ever," some say "Regards";
And as I go over the thinning pack,
My room fades out and I wander back
Down the flowery paths of another day
Where pleasures beckoned and youth held sway!
And while Memory weaves her magic spell,
I live o'er the times that we knew so well.
And no gift of Christmas, whate'er it be,
Brings half the joy that these cards bring me.
Fair, Fat, and Forty.

* *

And we hope that to none of you this Christmas means "just another Saturday."

* *

Christmas Exchange.

That purple scarf I so detest,
I've thought and thought and tried my best,
But can't recall just now, you see,
Who 'twas gave that darned thing to me.
But I've a plan right now thought out.
I'll send it to my Cousin Sue.
"Yes," says Ma, "and beyond a doubt
She'll send your green one back to you."
F. M. L.

* *

And then there was the little brother who burst in where the "sweetie" was holding forth and said, "Sis, may I borrow your stocking for Santa? It holds so much more."

* *

Do You Remember Way Back When:

The town band passed through the streets early on Christmas morning playing the beautiful strains of "Holy Night" and "Little Town of Bethlehem," and at some homes the band was called in and served hot coffee and doughnuts?—L. H. B., Bloomington, Wis.

BRUGNON AND PARTNER LOSE IN NET TOURNEY

[Chicago Tribune Press Service.]

NICE, Dec. 24.—An excited throng at the La Festa Tennis club at Monte Carlo watched the finals in the men's doubles today. The Danish champion, Louis Worms, with B. Gallepe, champion of Monaco, upset, 6—3, 7—5, 6—4, Toto Brugnon, the French star, and the English tennis critic, Wallis Myers. Brugnon's play was the most brilliant he has shown this season.

In the mixed doubles Miss Petchel, an English girl, and Charlie Aeschliman, the Swiss champion, beat Miss Slaney and Lord Cholmondeley, 6—3, 6—4, in the semi-finals. Mrs. Satterthwaite, English star, defeated Miss Thompson, another English player, 6—0, 6—0, in the singles, and, partnered with Brugnon, Mrs. Satterthwaite beat Miss Petchel and Aeschliman, 6—2, 6—3, in the finals of the mixed doubles.

Lookabaugh, Kenny Win in Three Cushion Games

Len Kennedy and Earl Lookabaugh won interstate Three Cushion Billiard league games yesterday. Kenney who represents the Kleckhefer Recreation room and who leads the circuit defeated Morgan Hughes, 42 to 31, in 46 innings at the Gold Coast room, while Lookabaugh trounced Allen Hall of Mussey's, 45 to 35, in 43 sessions at Mussey's Madison street parlor.

PHIL ROSENBERG REFUSES TO BOX GRAHAM JAN. 7

Faces Suspension in New York.

New York, Dec. 24.—(AP)—Charley Phil Rosenberg of New York, recognized as the world's bantamweight champion outside of Illinois, today announced his refusal to go through with a championship match with Bushy Graham of Utica, N. Y., at Madison Square Garden Jan. 7, after failing to get the state athletic commission's sanction for a postponement.

CHARLEY ROSENBERG.

Rosenberg desired to put the fight off a month, but the boxing solons, who reinstated the champion only on condition that he meet Graham, ruled against it. They have summoned the titleholder to next Tuesday's meeting and may put him back on the ineligible list.

May Be Outlawed.

Rosenberg already is under suspension in Illinois and New Jersey and in ill favor with the National Boxing association. If suspended here again, he automatically will be outlawed in other states which have working agreements with the New York commission.

With the Graham-Rosenberg tilt off indefinitely, Jess McMahon, Garden matchmaker, obtained the commission's permission to use the date for a bout between Tod Morgan, junior lightweight champion, and Phil McGraw of Detroit. Morgan's title will not be at stake, as the men will meet at catch weights.

Berlenbach Bout Jan. 28.

The commission instructed McMahon to go ahead with a welterweight elimination tournament, stipulating that Eddie Roberts of Tacoma, Wash., be matched with Willie Harmon of New York. It had been McMahon's plan to pit Roberts against Joe Dundee of Baltimore in a return match. Roberts knocked out Dundee in one round at San Francisco recently.

The Paul Berlenbach-Mike McTigue match has been fixed for Jan. 28.

Leo Daley Named Football Coach at Boston College

Newton, Mass., Dec. 24.—(AP)—Leo Daley, Boston college, '16, a teacher and coach at the Boston English High school, today signed a contract for one year as head coach of football at Boston college. He succeeds Major Frank Cavanaugh, resigned.

BREADON CARD? 'ACE OF CHUMPS,' WRITES CRITIC

Fans Suggest Rope for Trading Hornsby.

St. Louis, Mo., Dec. 24.—(AP)—Sam Breadon, president of the St. Louis Cardinals, said today he believed he was the most unpopular man in St. Louis last Tuesday, just after he had announced the trade of Manager Rogers Hornsby to the New York Giants, but now, he added, the wrath of the fans seems to be subsiding.

FRANKIE FRISCH.

Three irate fans leaped on the running board of Mrs. Breadon's automobile last Tuesday night and shouted reproaches at her until a policeman appeared.

Tie Crepe on Door

"Aside from that incident and the fact that someone tied crepe on my office door and several dozen have written me anonymous letters, we have not been troubled," Breadon said. "As my friends telephoned expressions of confidence and wrote me letters I revised my early percentages. I think it is about 50-50 now. If a hundred fans yelled 'Hang him,' another hundred would yell, 'Oh, let the poor sap live. Give him another chance.' Public opinion is a fickle thing. You know, I've even heard them razz Hornsby."

Breadon pointed to two piles of letters on his desk.

"I like the ones on the right," he remarked. "They're favorable. I shall answer them with thanks. The ones on the left are so hot they're funny."

Suggest Tar and Feathers

One of the critics wrote to Breadon: "You are not a Card, you are the ace of chumps." Another suggested the club president should be tarred and feathered.

"If Hornsby burns up the league and Frisch breaks a leg and Ring has a bad year, I'll catch it," Breadon commented. "They'll razz me to a fare-you-well. However, if Hornsby slips, as he gave evidences of doing last season, and Frisch and Ring play real ball and I get a manager who will keep us right up there in the fight, fans will say, 'Well, Sam Breadon knew his ivory, after all.' It's just a gamble. Time will tell, and if time doesn't, the bleachers will.

"Just now I only want to wish all fans a happy Christmas."

250 TO RACE IN ICE DERBY AT WINNEMAC PARK

The first ice skating Derby of the season will be held tomorrow afternoon at Winnemac park under the auspices of the Robey-Lawrence business men's association. An entry list of 250, which includes most of the city's leading skaters, has been named to compete in the program of ten events.

The meet has the sanction of the Western Skating association and the points scored in the events will count in the final selection of the skaters who will represent the middle west in the national events to be staged in the east.

Edward Mahlke and Walter Stephen will be referees and Frank Kalteux starter.

Church A. A. Cage League Cards Three Tilts Monday

Three games will be played in the Church Athletic association basketball league Monday night at the various church gyms in the circuit. In the feature encounter Humboldt Evangelical will engage Grace Evangelical at the Ravenswood Evangelical gym, Pensacola and Hoyne avenues. Two other games will precede the major affair. Bowmanville Congregational will battle the Moody church five and Grace English Lutheran will oppose the Endeavor Presbyterian quintet. The first game will start at 7:30.

N. Y. Fans Think Speaker, Cobb Deserve New Hearing

BY WESTBROOK PEGLER.
[Chicago Tribune Press Service.]

New York, Dec. 24.—[Special.]—New York has contributed only a meager two cents' worth to the current baseball scandal, for the only phase of the matter that was revealed here was John McGraw's desire to engage Ty Cobb as a sort of safety man for the Giants and Judge Landis' admonition to him to "lay off Cobb."

However, the performers and addits of professional sport are inveterate gossips and the present situation is just as enjoyable in its sweet, sad way as though it had occurred here. The tenor of the gossip is that Speaker, at least, and perhaps Ty Cobb, too, could lick Judge Landis in a showdown on the evidence thus far revealed if they were to fight the matter through.

Cozy Dolan, who used to give his versatile services to the Giants as chaperon for the inebriates on the team, coach and keyhole sleuth, once threatened to have the law on Landis, but didn't, and his name is as badly soiled today as it was the hour that Landis denounced him as an improper character.

In an issue of veracity between Rube Benton and Charlie Herzog the judge managed to play one man against the other, and, although Herzog flamed with wrath and his virtue cried for vindication, the matter never was finally and flatly decided. Thus far all ball players accused, either directly or by implication, as in the cases of Speaker, Cobb, and Joe Wood, merely have hung around their favorite cigar stores crying "Out! out! damned spot,' which is no way to get rid of a spot and a fortunate thing for the dry cleaning and legal profession.

A piece in the papers from Washington reports that half a dozen members of the United States senate, friends of Cobb, discredit the discredit cast upon him and advise him to go a-lawing against Landis and the baseball industry. The same advice is advanced here and furthermore it seems to be the general opinion that the evidence should be heard by a committee or jury of baseball people rather than by a magistrate who already has convicted the men by implication on evidence which is not popularly accepted as convincing.

If Cobb and Speaker should set up a yowl for a rehearing, they probably would get it, for the wash of public sentiment seems to be all in their favor and the baseball business would not be allowed to write "appeal denied." It is a strange thing, however, that in all their protests and pleas for suspense of judgment thus far voiced, neither man has come through with a demand for a public hearing, couched in language that the judge would have to answer. They have stood on their reputations and have pointed to the esteem in which they are held by press and pulpit, but neither of them yet has sent a note to Landis saying: "I demand an open trial on the evidence."

The rules of baseball jurisprudence are something like the rules of a street fight, which is to say that anything goes. Unlike the public courts, in which a man either must be convicted or acquitted, the baseball court can convict a ballplayer and inflict considerable damage to his reputation merely by declining to exonerate him.

One further thing that might as well be settled if and when the angry ball players win their hearing, is the question of how much Dutch Leonard received for the correspondence on which the whole case rests. Cobb says the price was $20,000, and although the amount paid for the evidence would have no effect on its authenticity, there is no reason why the baseball industry, which purports to be absolutely honest with the customers, should keep the matter secret.

The question of whether or not a ball game played seven years ago was a song and dance instead of an earnest ball game arouses no excitement here, and it is surprising to find Landis and the American league worked into a lather of righteousness about it. It is not necessary to go back seven years to find ball games that were obvious pranks. And, for a notorious example, there was a game in Boston when the Washington Senators were closing their 1924 season in which Nick Altrock went to bat for the first time in fifteen years and created a scandalous scene by hitting a home run.

It would seem that any bookmaker who would write business on the last ball game of any season were in need of a guardian, and if a bookmaker did write some business on the final game between the Tigers and Indians in 1919, the athletes probably performed a public service in taking his money.

New Major League Seeks Stadium in Pittsburgh

Pittsburgh, Pa., Dec. 24.—[Special.]—Baseball's proposed third major league, whispered about confidentially some months ago but shouted from the housetops since the Cobb-Speaker case, is to have its Pittsburgh home in the new two million dollar University of Pittsburgh stadium, if present plans materialize.

This was revealed here tonight by a member of the board of trustees of the university, and definite acceptance of the plan broached by a nationally known New York banker is being held in abeyance until a full meeting of the board is held after the holidays.

According to the trustee tonight, the Pitt authorities were approached several weeks ago by a reputable sportsman from New York, who intimated that the Pitt stadium had been suggested by Tex Rickard for the new league, Tex being intimately acquainted with the layout here by investigation of the project at the time the Dempsey-Tunney bout was up in the air. Then came two visits from the bankers, who submitted three propositions.

Offer to Purchase Stadium.

One was the outright purchase of the stadium and property, an estimated outlay of more than three million dollars. The second was a long term lease on the property for the exclusive use of baseball. The third was for a long term lease during the baseball months, giving Pitt the privilege of using the grounds for track events during convenient summer months and for football after the close of the baseball season.

The negotiations were carried on with utmost secrecy, as the banker stated "major league baseball is watching our movements closely." But recent developments now have made it possible for the trustee to discuss the matter publicly.

"Negotiations began almost a month ago," stated the Pitt trustee. "I am not much of a baseball man, but I know that the day the Speaker-Cobb case broke, the New York banker was here conferring with me. From a strictly business viewpoint I can see no harm in Pitt entering into the proposition. It offers the university a chance to keep the stadium busy throughout the year as well as bring in a great revenue."

Seating Capacity 68,000.

The stadium, opened in the fall of 1925, seats 68,000. It is within five minutes' walk of Forbes field, where the Pirates play.

Boland Denies That He Gave McInnis Hits

Detroit, Mich., Dec. 24.—(AP)—Bernie Boland, Detroit pitcher against Cleveland in the "scandal" game of 1919, today retracted the statement attributed to him that he gave "Stuffy" McInnis hits because the latter pleaded for them to boost his batting average.

"Stuffy is one of my best friends and I would say nothing to cause hard feelings. I pitched as hard against him as against any one else," Boland said today.

"What I said, or at least what I intended to say was this: Toward the tag end of the season when games won or lost mean nothing in the final standings, most pitchers refrain from bearing down as they do in mid-season, so as to give the batters a chance to boost their batting average. I did not say that I deliberately gave McInnis or any one else 'free hits.' In other words, I pitched to win."

WANT CHARGES AIRED BEFORE BASEBALL JURY

Watson, Harris Tell Faith in Players.

Developments in the Cobb-Speaker baseball imbroglio yesterday centered about three major points.

1 From Washington came the report that members of the United States senate, doubting the truth of the charges against the two idols of baseball, might call on Commissioner K. M. Landis to give the accused men a trial before a baseball jury.

2 Augusta, Ga., arose en masse to proclaim its faith in the integrity of its favorite son, Tyrus Raymond Cobb. Fans publicly suggested he be nominated for mayor, and Ty called on Landis for vindication.

3 Commissioner Landis, President Ban Johnson of the American league and other baseball notables said nothing.

[Chicago Tribune Press Service.]

Washington, D. C., Dec. 24.—Possibility that the latest baseball scandal may be given at least a verbal airing in the senate when it meets after holidays developed today.

This became apparent when several baseball fans in the senate informally expressed the hope that the charges against Ty Cobb and Tris Speaker would be aired thoroughly before a baseball jury. Should this newspaper appeal to Judge Landis fail to bear fruit the baseball commissioner is certain to be lambasted verbally by some members of the senate.

SENATOR JAMES E. WATSON.

All senators who discussed the case for publication were unanimous in asserting their disbelief of the charges against Cobb and Speaker.

"Don't Believe It." Watson.

"I do not believe the charges against Cobb and Speaker," Senator Watson [Rep., Ind.], said at his home tonight. "I regard it almost as a calamity that the matter was made public at this time."

Senator William J. Harris [Dem., Ga.], was equally certain of the innocence of the two stars.

"Cobb and Speaker should be given a trial before a baseball jury of fair minded men," Senator Harris said. "I do not think the country will be satisfied until the matter is thoroughly cleaned up. The public wants all the facts."

COBB ASKS VERDICT

Augusta, Ga., Dec. 24.—(AP)—Declaring that both he and Tris Speaker "are absolutely vindicated by the evidence" presented in support of charges linking their names with a plan to fix a baseball game, Ty Cobb in a statement tonight asked for a formal "verdict" from Commissioner Landis clearing them.

Denying reports that he had requested baseball's high commissioner to grant a rehearing of the accusations brought by "Dutch" Leonard, the former Detroit manager said:

"I do not want a rehearing. What I want is a verdict from Commissioner Landis. Both Speaker and myself are absolutely vindicated by the evidence, and what we want is a verdict from Commissioner Landis through the press."

Cobb explained that both he and Speaker had asked Commissioner Landis for a public acquittal of the charges when they presented testimony in the case, adding that "I naturally expected a verdict would be forthcoming."

The old home town, where a score or more years ago Tyrus Raymond Cobb began his professional baseball career, today pledged its faith to its famous diamond son as he stood in the shadow of baseball's latest "scandal."

It was Augusta's Christmas greeting—an impressive testimonial meeting—to "Ty."

Gathered about the historic confederate monument on Broad street were leaders in the life of city and state and just the plain "boys" who knew and loved him on the baseball field and in business life.

Declines Mayoral Nomination.

Cobb, standing at the foot of the monument, which was draped in American flags, told the gathering of some 800 persons that he was sad and happy both on this occasion.

A minute later, when he was proposed amid cheers for mayor of the city, he said, with a noticeable show of emotion, "Boys, I'm a baseball player, not a politician."

L. S. Arrington, president of the chamber of commerce, was the speaker who placed Cobb's name before the crowd for mayor and the response was hearty.

Mrs. Cobb and her children were sitting near the former Detroit manager and looked toward him smilingly.

"Let me tell you," Cobb said in his brief talk of appreciation, "I intend to clear myself of these charges before I'm through."

His voice was firm. He added:

"And let me say that Tris Speaker

is just as innocent as I. There was never a cleaner or more honest player than Speaker."

Three bands furnished music between speeches. Members of the city police and fire departments were there en masse.

Banners bearing such inscriptions as "Ty is still our idol and the idol of America" had been placed so as to face the player when he spoke. Judge William H. Barrett of the United States District court, Mayor William P. White, and Judge A. L. Franklin of the Richmond county Superior court told of the "respect and confidence borne Cobb by Augusta."

SCANDAL FUEL SCARCE

Unless another bad boy pops up from an unexpected source and starts throwing mud at baseball's silk hat, the Cobb-Speaker scandal, in so far as the dignitaries are concerned, will die for the want of nourishment.

Although the fans of the nation are sort of snickering over the flimsy evidence so far unearthed against the two stars and although the same fans have asked for more damaging evidence before they will consent to become serious, the baseball notables have pulled their hats down over their ears and taken a dive into the cyclone cellar to wait the abatement of the storm.

Ban Johnson, American league president, continued in a non-speaking rôle yesterday. Commissioner K. M. Landis was out doing a good job of spending some of his $65,000 salary and the American league directors, who had the so called scandalous evidence before it was turned over to Landis, refused to come out and say whether or not they had previously agreed that Landis should make known all the details in the unpleasantness. So far nobody has stepped up and told just how the junior major got together with Landis on the matter, but the exact happenings will be recorded publicly in due time.

Genuine Again Wins at N. O.; Steinhart Up

New Orleans, La., Dec. 24.—[Special.]—Genuine, the three year old chestnut colt from the stable of F. Barlow, put another winning race behind him today when he triumphed in the fourth race at Jefferson Park. Carrying 121 pounds, the Sir Martin colt, ridden by Jockey Steinhart, made the pace all of the distance and finished the five and a half furlong journey a full length in front of Superfrank. The time for the distance was 1:06 4-5.

The Ocean Springs handicap, for two-year olds, which featured the card, went to J. S. Taylor's brown colt, Scotland, over the six furlong route. Scotland showed more staying power than usual, rushed into an early lead after getting off sixth in a field of eight, forced the pace and led Juggler home by a length and a half. Medley came with a rush in the stretch and took third money by a length from Peter Peter.

Munn to Train in Chicago for Lewis Match

Wayne ["Big"] Munn, former Nebraska football star, will arrive in Chicago Monday to enter the final week of strenuous training for his heavyweight championship wrestling match with Ed [Strangler] Lewis at the Coliseum on Jan. 3.

In the first meeting between the pair, Munn, fresh from the college gridiron, tossed Lewis from the ring with such force that the champion was unable to continue. Despite this victory, the giant Nebraskan never was officially recognized as champion. Later he met Lewis several times, the Strangler winning each match after a hard struggle.

Starts New Fight.

Last summer Munn determined on a campaign toward another title bout with Lewis. He started by having his tonsils removed. Then he spent the summer months working on a farm in Nebraska.

Since returning to the ring early in the fall Munn has been tossing the best heavyweight grapplers in the country with regularity. In his last appearance in Chicago Munn defeated Stanley Stasiak in straight falls. His chief offensive weapon still is the half nelson and crotch hold.

Lewis Trains Outdoors.

Lewis is doing his training in the Wisconsin woods. He relies on hunting, hiking, ice skating, and skiing to build up his endurance. He will reach Chicago late next week to wind up preparation at a loop gymnasium.

News from the Race Tracks

TIA JUANA RESULTS.

FIRST RACE—Purse $800, claiming, 3 year olds and up, 5 furlongs:

Canny Lady, 102 [Winters]	9.80	3.20	2.40
Scottish Lad, 108 [Gotrup]		2.40	2.20
Chief Sponsor, 110 [Baker]			2.20

Time, 1:04 1-5. Dan Hogan, Miss Omond, Saw Day, First Pullet, Ben, and Esther Clark ran.

SECOND RACE—Purse $800, claiming, 3 year olds and up, 5 furlongs:

Innome, 105 [Dalton]	6.20	3.60	2.60
Faithful Girl, 106 [Hiser]		10.40	5.40
Billy D., 120 [Petsold]			3.00

Time, 1:04 3-5. Mary Kinkead, Chet, Elmirasol, Forty Two, and Dew Bank ran.

THIRD RACE—Purse $800, claiming, 3 year olds and up, mile and 70 yards:

Fight, 105 [Robertson]	26.60	9.00	7.00
Pesimon, 108 [Hiser]		14.80	9.00
Full O'Fun, 110 [DeFord]			5.80

Time, 1:52. Roller, Hardman, Lady Choco, Aristotle, and Nancy Winet ran.

FOURTH RACE—Purse $800, claiming, 3 year olds and up, clubhouse course:

Mat. Idol, 105 [Mazoue]	33.80	12.00	5.40
Jay Roberts, 110 [West]		21.60	6.80
Bank Jr., 105 [Gotierup]			3.60

Time, 1:23 1-5. The Franciscan, Fehrah, Doc McMahon, Irish Brigadier, and Common Gold ran.

FIFTH RACE—Purse $800, 4½ furlongs, 2 year olds:

Somers Heir, 110 [Craigmyle]	18.80	6.00	2.60
Tetra Gitan, 116 [Bourassa]		10.00	4.20
Prisoner, 116 [Tapia]			2.60

Time, :57. First Dance, Sun Affinity, Gum Boots, Conquistador and Worthwhile ran.

SIXTH RACE—Purse $900, claiming, 3 year olds and up, 6 furlongs:

Modo, 99 [Cooper]	177.80	21.40	6.40
Frances Rock, 109 [Barr]		4.00	2.80
Excander, 112 [Baker]			3.40

Time, 1:16 1-5. Neli Maxim, Rosamond and Island Fairy ran.

SEVENTH RACE—Purse $800, claiming, 3 year olds and up, 5 furlongs:

Fullpoint, 112 [Jones]	3.60	3.00	2.80
Strol'er, 112 [Baker]		2.80	2.60
Edmon, 104 [Willingham]			4.60

Time, 1:04 2-5. Queen Anna Maria, Bonnie Lizzie, Cap and Gown, and Boomerang ran.

EIGHTH RACE—Purse $800, claiming, 3 year olds and up, 6 furlongs:

Conclusive, 112 [Mantz]	13.60	6.80	3.80
Belle Lafitte, 110 [Peterse]		4.60	3.20
Miss Ida Brown, 112 [Dalton]			4.00

Time, 1:17. Lady Berrildon, Seclusion, Emma Rose and, Kitty B., Miss Emmert and Belle of Milton ran.

NEW ORLEANS RESULTS.

FIRST RACE—Purse $1,000, claiming, 3 year olds and up, 6 furlongs:

Cliff, 100 [Crowell]	20.20	7.40	4.00
Spray, 108 [Casimero]		5.60	3.20
Col. Schooler, 103 [Leuch]			3.20

Time, 1:14 3-5. Dr. Hickman, Clem Thesen, Stonage, Realist, Sweet Money, Loyal H., Colors, Cheating Cheaters and Royal Kiss ran.

SECOND RACE—Purse $1,000, 2 year olds, maidens, 5½ furlongs:

Miss Mira, 115 [Mora]	5.00	3.40	3.80
T. Le Breton, 115 [J. Hurd]		14.40	8.60
Bride's Cup, 115 [Canfield]			5.60

Time, 1:08 4-5. Wag Grail, Faithful Friend, Sun Up, Boot's Last, Indian Spirit, Eva M. and Emile Awhile ran.

THIRD RACE—Purse $1,000, claiming, 3 year olds and up, 1 3-16 miles:

J. Maurice, 107 [Workman]	5.20	3.20	2.80
Drewer Waters, 107 [Cooper]		7.40	5.00
Taylor Hay, 107 [DuBois]			8.40

Time, 2:03 4-5. Doughboygan, West Point, Rockses, Revellion, Van Patrick, Mystic, Fannie, Famous Blue and Frances Jane ran.

FOURTH RACE—Purse $1,000, claiming, all ages, 5½ furlongs:

Genuine, 121 [Steinhart]	3.40	2.60	2.20
Superfrank, 114 [Crump]		18.20	5.40
Delano, 121 [W. Garner]			3.00

Time, 1:06 3-5. Gad, Forward Pass and Pat Calhoun ran.

FIFTH RACE—Handicap, purse $1,200, 2 year olds, 6 furlongs:

Scotland, 118 [W. Garner]	7.40	6.60	7.00
Yeggier, 100 [Lynch]		50.00	15.00
Medley, 106 [E. Johnson]			7.00

Time, 1:14 2-5. Peter Pevler, Henry Somers, Crack Indian, Comrade and Thrace ran.

SIXTH RACE—Purse $1,000, all ages, allowances, 1 mile:

Edyd Gray, 108 [J. Smith]	13.00	6.60	5.00
Co. Board, 112 [W. Garner]		5.20	3.80
Sagacefull, 105 [G. Joyner]			3.40

Time, 1:40 4-5. Buttress, Peacemaker, Canister, Glenning, Overdraft and Drone ran.

SEVENTH RACE—Purse $1,000, 3 year olds and up, claiming, 1 1-16 miles:

Billy Mills, 103 [Craver]	28.80	10.80	5.40
Delhi Boy, 115 [W. Garner]		5.20	3.60
Donvar Bond, 107 [M'Kinzy]			4.00

Time, 1:47 3-5. Kiss O'Neil II., Olympic, Lever, Optimist, Lawless and Gratiuer ran.

TIA JUANA ENTRIES.

FIRST RACE, purse $800, claiming, 3 year olds and up, 5 furlongs—Virginia More, 110; Stardale, 107; Jack Broadwater, 110; Phil McCloy, 111; Big Wig, 110; Yander, 107; Jimmy Boy, 118; Cora, 110; Nan McKinney, 110; Kaywin, 110; Mistress Power, 110; Bucca, 107; Lincome, 113; Cheerful, 116; Dry Joe, 107; My Friend Pat, 110; Hypnotic, 110; Rumpresprve, 107; Scottish Lad, 112; Virginia Hedwig, 107; Scottish Lad, 112. 1-by entry.

SECOND RACE, purse $800, claiming, 3 year olds and up, 6 furlongs—Apollo, 108; Silton Boston, 104; Reggie, 107; Dangerous Lad, 108; Shasta Rock, 114; Silver Strand, 109; Chief, 112; Combo, 115.

THIRD RACE, purse $800, claiming, all ages, 5½ furlongs—Asauh 64; Weatherwaxen 98; Georgiana H. Johnston, 110; Cross Bow, 110; Sheets Rapids, 110; Tallyman, 110; Canny Lady, 103; Our Sash, 110; Dewey, 107; Senator Crow, 107; Ethel Brown, 107; Lampo, 110; Ike Harver, 113.

FOURTH RACE, purse $800, claiming, club-house course, 3 year olds and up—Wee Girl, 107; Valor, 107; *James B. Brown, 110; Mar Bunch, 112; Mulciber, 112; Wrangler, 113; *Smart City, 103; *Wonderlight, 107; ‡Season entry; ‡Kilauea, 110; *Koala, 107; Royal Oak, 113.

FIFTH RACE, purse $1,000, 3 year olds and up, 7 furlongs—‡America, Son, 113; Bonnie Bunch, 112; ‡Elector, 112; ‡Tamarind, 110; ‡Pa, 118; Bookbinder, 100; Paavo, 118; *Rolls Royce, 117; Pegasus, 115; Firm Friend, 100; Deep Thought, 111; ‡La Brae entry; ‡Drummer, 107; ‡Season entry.

SIXTH RACE, purse $1,000, claiming, handicap, 3 year olds and up, mile and 70 yards—Sweeper Stakes, 115; Hyrd's Prince, 108; Begonia, 104; Sandclip, 108; Cross Bow, 99; Trapmint, 103; Jack Fairman, 94; Royal Princess, 97; Cup Bearer, 112; Frank Gailor, 105; The World, 112; Booze Beyer, 107.

SEVENTH RACE, purse $800, claiming, 3 year olds and up, 7 furlongs—*Cadmus, 100; Ormesvale, 111; Snow Cap, 106; *Pad, 104; Prince Louis, 114; *Melachrino, 110; Alisie, 97; *The Falconer, 107; *Elcid, 100; Vicis Burton, 114; *Scotland For, 107; Detective Dick, 112; Sister Josefa, 112; *My Daddy, 104; Porpina, 107; *The Cossack, 103.

EIGHTH RACE, purse $800, claiming, 3 year olds and up, 5½ furlongs—*Codfield, 100; *Bob Roy, 101; *Sunny Maid, 101; *Highhood, 104; *Follow Me, 105; Rock Bottom, 102; Remnant, 104; *Queen Anna Marie, 101; *Hilarity, 105; *Kaiko, 100; Lahonton, 111; Rey Schee, 106; *Stardust, 103; Queen Catherine, 111; Down Town, 108.

Weather clear; track heavy. *Apprentice allowance claimed.

NEW ORLEANS ENTRIES.

FIRST RACE, purse $1,000, claiming, 2 year olds, 6 furlongs—Tempter, 111; Red Grange, 106; *Violet Betty, 100; *Miss Reivue, 100; Alikhan, 108; Lady Marie, 109; Torrence, 105; Pop Bell, 108; *Ben Amar, 103; *Lanky Gunner, 103; Mayberry, 108; Broomoney, 108; Chappie, 111; Blue Pine, 105; Mercedes E., 108.

SECOND RACE, purse $1,000, claiming, 3 year olds and up, 6 furlongs—Finish, 106; *Eastline, 110; Dawson, 112; Pulsator, 115; *Red Pennant, 110; Lord Martin, 115; Kensington Lad, 108; *George Groom, 110; Genial Host, 108; The Vintner, 118; Sunspark, 112; Quince Garden, 115; *Grand Bay, 110; Everglade, 112; Steinway, 103; Chappie, 104.

THIRD RACE, purse $1,000, 3 year olds and up, 1¼ miles—Sleepyhead, 106; *Blowhorn, 109; *Book, 103; *Chief Tierney, 106; *Longchamps, 108; Green Blazes, 105; *Spandor, 106.

FOURTH RACE, purse $1,200, all ages, 6 furlongs—Shark, 104; ‡Blue Pencil, 103; David L., 110; Arcady, 119; ‡Broadway Jones, 122; Stampede, 109; Bulletin, 114. ‡Idle Hour Farm entry.

FIFTH RACE, purse $1,500, all ages, 1 1-16 miles—Overall, 109; Dugteller, 112; Cocoon, 99; Blackhead, 96; Arabian, 101; Smiling Gus, 107; ‡Benedictent, 105; ‡Maselfan, 103; Florence Mills, 100; Fakir, 104; ‡George De War, 106; Lancaster, 101; Ropeseat, 111; Scotland, 98; ‡Broadway Jones, 122; Prison, 108; Silver Spray, 108; Contemplate, 100; Corsoant, 103; Old Slip, 116. ‡C. E. Durnell entry. ‡Idle Hour entry.

SIXTH RACE, purse $1,000, claiming, all ages, 1 mile—Cockney, 114; *Petco, 111; *Ender, 106; *Blackhead, 109; *Sparkling Water, 97; Opperman, 113; *Arabian, 107; Ballot Brush, 110; *Uncle Parks, 103; Treswell, 110; Little Dave, 108; *O'Girl, 94; Golden Billows, 106.

SEVENTH RACE, purse $1,000, claiming, 3 year olds and up, 1⅛ miles—Yes Ball, 103; Alopex, 111; *Mysterious, 105; *Tick Tock, 108; Marcus, 111; Cliquot, 116. *Apprentice allowance claimed. Weather clear; track good.

DAILY RACING FORM SELECTIONS' CONSENSUS

NEW ORLEANS.

1—Red Grange, Tempter, Violet Betty, Pop Bell.
2—The Vintner, Rartime, Gad, Lord Martin.
3—SPANDOR, Bosh, Longchamps, Chief Tierney.
4—Arcady, Broadway Jones, Bulletin, David L.
5—Broadway Jones, Cudgeller, Hopeless, Silver Song.
6—Opperman, Polvo, Endor, Golden Billows.
7—Alopex, Clique, Marsdale, Tea Ball.

TIA JUANA.

1—Runpreserve, Bill McCloy, Vanderburg, Kadonga.
2—Shasta Rock, Normile, Joste Hartman, Roper.
3—Shasta Rapids, Ask John, Assault, Senator Crow.
4—James B. Brown, Mulciber, Valor, Kilauea.
5—Bonnie Omar, Paavo, Tamarind, Bells Royce.
6—The World, Sweepstakes, Trapmint, Herod's Pride.
7—The Corsair, Scotland Forever, Viola, Burton, Ormesvale.
8—DOWN TOWN, Lahonton, Hilarity, Queen Anna Marie.

Bob's Yule Tree Stirs Memories of Camping Trip

BY BOB BECKER.

Although the Christmas tree which dominates the home at this time of year is primarily for the use of Santa Claus, it serves as a pretty good messenger from the north woods to remind thousands of outdoorsmen of vacation lands, fishing, hunting, and cheery camp fires.

This thought struck home last night as we inhaled the rich fragrance of a small spruce that was broadcasting some northwoods call letters which spelled bass fishing, canoe trips, broiled trout, portage trails, and other summer season features which lure an army of outdoor fans into the north country each season. There was plenty of interference from tinsel, glittering ornaments, and red candy canes to block these calls from the home of the Christmas tree, but they came through just the same.

Portage trails in the land of Christmas trees are covered with snow. Camp sites on which tents and cooking fires were located six months ago are obliterated at this season. Fishing holes are frozen over, but if you'll listen to the message which your Christmas tree brings down from the northland, you will begin to get ready for next summer's fun.

Get Full Wear

Out of That Good Coat and Vest by Buying

NEW Trousers to Match

Quick Service Low Prices

Bring or Mail Vest or Sample

MATCH PANTS CO.

20 West Jackson Blvd.

Rm. 1102 Open Sat. Till 6

Blackhawks and Cougars Clash Tonight

BY FRANK SCHREIBER.

Detroit's Cougars will make their second appearance of the season on the Coliseum rink tonight when they battle the Blackhawks in a National Hockey league match. In their last meeting, the Cougars trimmed the Hawks, 1 to 0, but since that time the Chicago team has climbed in the league standing, while the Cougars have met with reverses.

Detroit has two Icelanders on its team. As youths these boys went to Winnipeg, where they picked up the hockey sport, and have played many years with great success. In Freddy Frederickson, the Cougars have one of the best forwards in the league, while Slim Halderson, the other Icelander, is ranked as a star on defense. Halderson and Frederickson have been together in many campaigns and have several plays worked up for offensive attacks.

The management of the Blackhawks will be host to a large party of disabled war veterans from the Maywood hospital at tonight's contest. The men will occupy rink side boxes and will be supplied with food and cigarettes during the match. Through Maj. Frederic McLaughlin, president of the Blackhawks, the veterans will be taken to and from the match in a special bus.

Following the professional match the Chicago Yacht club and Midway A. C. amateur teams will clash in a Chicago Senior Amateur league game.

WHEN STICKY FINGERS COUNT

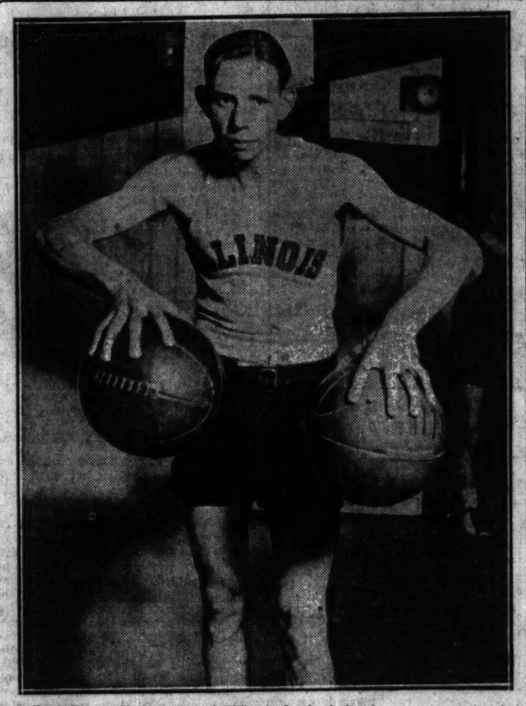

Earl Drew, University of Illinois basketball player, who defies law of gravitation by holding a ball in each hand. The coaches believe he is the only man in the country able to perform the feat.
[Pacific and Atlantic Photo.]

MARQUETTE TILT HEADLINES K. C. CARD TOMORROW

Several interesting games are listed for decision in the Knights of Columbus Basketball league tomorrow. One of the standout contests will be the meeting between Marquette and University at Broadway armory. Marquette hasn't been beaten this season, but University is one team that might break Marquette's streak.

Other attractive matches listed will bring together Setters and Damen at the 132d Regiment armory, Calumet and Peres at the Seventh Regiment armory, Father O'Connor and Hughes at the 131st Regiment armory, and Santa Maria and Sherman at Morton High school.

LINDBLOM ENTERS STREATOR, ILL., BASKET TOURNEY

Streator, Ill., Dec. 24.—[Special.]—Eight of the leading prep teams of Illinois—Lindblom of Chicago, Bloomington, Normal, Peoria, Batavia, Champaign, La Salle and Streator, and Gary of Indiana—will participate in the annual basketball tournament under the auspices of the Streator High school Wednesday and Thursday. Silver trophies will be awarded to the winning teams. The competition promises to be keen. All of the competing teams will be accompanied by a delegation of rooters, and preparations are under way to entertain a large number of visitors.

Raccoons and English Overcoats Ready to Wear

20% Off

Jerrems

Formal, Business and Sports Clothes

324 S. Michigan Ave.

Yuletide Fails to Halt Boxers' Training Work

Christmas will bring no holiday today to the boxers who clash in the three ten round feature bouts of the ring card at the Coliseum North Hall Tuesday. Midget Smith and Ray Rychell, who meet in one ten rounder, have scheduled a holiday program consisting of six rounds of boxing in addition to their regular gymnasium work. The other fighters on the card also will take a short whirl at boxing and road work.

The Smith-Rychell encounter is stirring the fans who have watched the boys step through their training stunts. This pair of bantams met last spring at East Chicago, Rychell carrying off the decision after Smith had dropped him for a nine count in the first round.

That knockdown is the darkest spot on Rychell's record and the stockyards boy is determined to gain revenge. Smith, a dangerous right hand puncher, is equally certain he can put Ray down for the count.

Henry Lenard and Joey Clein, who meet in another ten round battle, rapidly are nearing fighting trim. Lenard will confine his work today to a jaunt on the road. He still is overweight and must remove several pounds before weighing in time Tuesday.

The third ten rounder, which will feature Harry Forbes and Earl McArthur, Sioux City bantamweight, has the railbirds guessing, but most predict a knockout, as both men are hard right hand hitters. McArthur toppled Pete Sarmiento for a short count in a recent fight.

Norman Wilson will meet Bill Hall for six rounds and Willie Hines will face Jack McCoy for four sessions in the preliminary bouts.

Bloomington Preps Elect Rubush 1927 Grid Pilot

Bloomington, Ill., Dec. 24.—[Special.]—Walton Rubush, star center on the Bloomington High school football team for the last three seasons, has been honored with the captaincy of the 1927 team. He is regarded as the leading center of the "Big Twelve" prep conference and has been prominent in all departments of sports.

To Cure a Cold in One Day

Take Laxative **Bromo Quinine** tablets

The First and Original Cold and Grip Tablet

Proven Safe for more than a Quarter of a Century as an effective remedy for COLDS, GRIP, INFLUENZA and as a Preventive. Price 30c.

The box bears this signature E. W. Grove

Since 1889

CENTRAL Y. M. C. A. BASKET LEAGUES OPEN JAN. 7, 10

Two basketball leagues for young men members of the Central Y. M. C. A. are in the process of organization and play will begin early next month. One league will represent industrial firms of the loop and the other the various gymnasium classes of the Y.

The league representing The First National bank, Carson, Pirie, Scott & Co., Marsh & McLennan Insurance company, and one other organization will get under way Jan. 10. The gym class league will start play Jan. 7.

Mt. Carmel Picks Brossea for 1927 Grid Leader

Melvin Brossea was elected captain of Mount Carmel's 1927 football team last night at the annual football dinner. Twenty-two men were awarded letters.

6 fine fast flyers

SAN FRANCISCO OVERLAND LIMITED

Deluxe All-Pullman 63-hour train between Chicago and San Francisco. Extra Fare $10.00.

Lv. Chicago . . . 8:10 p. m.
Ar. San Francisco . . . 9:10 a. m.
Only 2 business days enroute.

LOS ANGELES LIMITED

Deluxe All-Pullman 63-hour train between Chicago and Southern California. Extra Fare $10.00.

Lv. Chicago . . . 8:00 p. m.
Ar. Los Angeles . . . 9:00 a. m.
Only 2 business days enroute.

GOLD COAST LIMITED

All-Pullman 68-hour train, between Chicago and San Francisco and Los Angeles. No Extra Fare.

Lv. Chicago . . . 8:30 p. m.
Ar. San Francisco . . . 2:30 p. m.
Ar. Los Angeles (3rd day) 2:30 p. m.

CONTINENTAL LIMITED

Another 68-hour train, Pullman standard and tourist sleeping cars and chair cars between Chicago and Los Angeles, with convenient connections for Portland. No Extra Fare.

Lv. Chicago . . . 3:30 p. m.
Ar. San Francisco . . . 2:30 p. m.
Ar. Los Angeles (3rd day) 8:30 a. m.

PORTLAND LIMITED

Between Chicago, Portland, Tacoma and Seattle. Pullman standard and tourist sleeping car coaches.

Lv. Chicago . . . 10:15 p. m.
Ar. Portland . . (3rd day) 6:15 p. m.

CALIFORNIA MAIL

Standard Pullman service, tourist sleeping car coaches and chair cars.

Lv. Chicago . . . 11:59 p. m.
Ar. San Francisco . . . 10:30 a. m.
Ar. Los Angeles (4th day) 8:45 a. m.

Dining Cars on all Trains

California

and Pacific Northwest

California Escorted Tours

Every convenience and comfort at moderate all-expense rate. Send for detailed itinerary and cost for these care-free tours. Address J. L. Burgess, Mgr., 140 S. Clark St., Chicago. Telephone Dearborn 2323.

For detailed information, reservations and tickets apply

140 S. Clark St., Tel. Dearborn 2323, or 238 W. Jackson Blvd., Tel. Dearborn 2121, or Passenger Terminal, Madison and Canal Sts., Telephone Dearborn 2323

CHICAGO NORTH WESTERN LINE

RECORD YULETIDE TRADE REPORTED BY DUN'S REVIEW

Yesterday's budget of business and industrial news was full of Christmas cheer.

The trade reviews took an optimistic view of the business situation, especially since it has been given great impetus by holiday retail sales. Dun's review remarked that the Christmas trade has probably been the largest in the aggregate on record and draws the conclusion that the public purchasing power is at a high level.

Bradstreet's was able to see some spotty conditions, stating that some centers report the best trade ever done, while others express disappointment at the volume of business. Emphasis is laid on the fact that one of the best features of the situation is that stocks in most lines are comparatively light, necessitating frequent filling in orders. Summed up, it may be said the attitude of these reviews is one of conservative optimism.

Corn Products Declares Extra.

Belated Christmas missions of big corporation boards again were cheerful. Directors of the Corn Products Refining company declared an extra dividend of 75 cents a share in addition to the regular disbursement of 50 cents a share, quarterly. Half a year ago 25 cents extra was paid. Jeremiah Millbank was elected a director to fill a vacancy and E. E. Van Sickle was elected a vice president. An extra dividend of 15 cents a share was declared by directors of the Richfield Oil company.

Receivers of the Chicago & Alton railroad announced that gross earnings for 1926 will exceed those for 1925 by about $230,000. They reported that the class of traffic during the current year has not been as renumerative as in former years.

Manufactured Imports Increase.

Twenty per cent of all American imports in November were made up of finished manufactured goods, compared with 18 per cent in the same month a year ago. November imports of raw materials for manufacturing were 37.7 per cent of the total of imports, against 44.7 per cent a year ago, according to figures just made public by the commerce department in Washington.

INVESTORS' GUIDE

[Copyright: 1926: By The Chicago Tribune.]

Inquiries must bear the signature and address of writer. Answers of public interest will be published, those not of general interest will be mailed if stamped, self-addressed envelope is inclosed. Address letters to Investors' Guide.

Answers are based upon information which THE TRIBUNE believes correct, but beyond care in securing it THE TRIBUNE assumes no responsibility.

Saturday, December 25, 1926.

[Copyright: 1926: By The Chicago Tribune.]

Central Power and Light.

J. D. B.—Central Power and Light company supplies one or more classes of public utility service to a group of 106 communities, having a population of about 559,420, the majority of which are located in the southern portion of Texas. It is issuing $1,750,000 of 7 per cent cumulative preferred stock, making a total of $9,025,000 of this stock now outstanding.

This is preceded by $14,500,000 first mortgage 5 per cent bonds and followed by 95,730 shares of no par common stock.

The company's property is appraised at an amount substantially in excess of the funded debt and preferred stock.

The consolidated earnings statement of the company and subsidiaries for the year ended Oct. 31, 1926, shows gross earnings of $6,605,429 and net earnings after operating expenses, rentals, taxes and interest, but before federal taxes and depreciation were $1,766,220.

These net earnings were over 2¾ times the annual dividend requirements of the preferred stock now outstanding.

The operations of the company are controlled, through Central and South West Utilities company, by Middle West Utilities company.

This preferred stock deserves a good rating.

Brief Answers.

O. D. P., Ligonier, Ind.—Cincinnati, Indianapolis, St. Louis and Chicago railway general first 4s of 1936 are a sound investment.

V. L. H., Oshkosh, Wis.—The St. Paul Union Depot company consolidated 5s and 6s of 1944 are sound investments.

K. P. S., Tulsa, Okla.—Eastern Texas Electric company mortgage 5s of 1942 are a sound investment.

FINANCIAL NOTES

The shutdown for Christmas holidays at plants of the United States Steel corporation will reduce its average ingot production for the week to about 70 per cent of capacity. Mills have been working at 80 per cent. Resumption at a higher rate next week is considered certain. Independent companies are expected to show a rate of less than 65 per cent for the week.

The following changes in the personnel of local brokerage houses is announced, effective Jan. 1: James E. Bennett & Co. will admit to partnership Emmet G. Barker; Simeon B. Chapin Jr. will be admitted as a partner in S. B. Chapin & Co.; Julius Loeb will become a partner in the firm of Farell Bros.

The Porto Rican American Tobacco company has completed negotiations for the acquisition of the Congress Cigar company, a New York dispatch says. The price is understood to have been $60 a share. Some bond financing is expecting, the wire says.

Possibility of a merger of Mack Trucks and White Motor company continues to offset Wall street gossip, latest rumors being that only minor details remain to be straightened out to complete the deal.

While there was no contraction of the lumber manufacturing industry last week compared with the week before, the National Lumber Manufacturers' association reports there probably has been a considerable contraction compared with a year ago. The figures of the hardwood reports is a marked decrease in shipments. Unfilled orders of 224 southern pine and west coast mills were 514,197,194 feet, against 506,376,962 the week before.

IN FOREIGN STOCK MARKETS.

LONDON, Dec. 24.—(AP)—Bar silver, 24½d per ounce; money, 4½ per cent. Discount rate: Short bills, 4 11-16 per cent; three months' bills, 4 9-16 per cent.

PARIS.—(AP)—Prices were improving on the bourse today. Three per cent rentes, 53f 40c; exchange on London, 122f 37½c; 5 per cent loans, 97c. The dollar was quoted at 25f 51¼c.

NEW·YORK·STOCK·TRANSACTIONS

Friday, Dec. 24, 1926.

Total sales, shares...1,470,900 | Year ago .....Holiday | Total, 1926 .....459,969,900 | Previous year.....443,714,700

Div. per share.	Bid.	Asked.	Description—	Sales.	High.	Low.	Close.	Chge.	Close Net Dec.24, 1925.
....	62½	63	Abr & Straus	100	62¾	62½	62¾	....	....
....	9¾	10¾	Adv Rumely	200	10	9½	9¾—	½	....
....	33	34	Do pfd	600	33¾	33½	33¾	....	....
5.00	142	144	†Air Reduction	300	142	141¼	142	....	....
....	9¾	9¾	Alax Rubber	3,200	9¼	9¼	9¼	....	....
....	1¼	1¾	Alaska Juneau	200	1¼	1¼	1¼	....	....
4.00	143¾	144	Allied Chem	23,300	145¾	143¾	143¾—	½	114¾
6.00	89¾	90½	Allis-Chal Mfg	300	90¼	90¼	90¼+	¼	93¾
7.00	108¾	111¼	†Do pfd	100	110	110	110	....	....
2.00	31½	32	Amerada	200	31¾	31½	31½—	¼	....
....	13¾	13¾	Am Agr Chem	400	13¾	13¾	13¾—	¼	26¾
....	48	49	Do pfd	600	48¾	48	48¾	....	....
3.00	58¾	58¼	Am B Note pf	200	58½	58½	58½+	....	....
....	16¾	17	Am Bosch	800	16¾	16¾	16¾+	¼	31¾
2.00	38¾	38¾	Am Bra B El	300	38¾	38¾	38¾—	¼	40¾
2.00	52¾	52¾	Am Can	11,600	53¼	52¾	53¼+	¼	76¾
6.00	101¼	102	Am Car & F.	600	101¾	101	101¾+	¼	110
7.00	128¾	130	Do pfd	100	129¾	129¾	129¾	....	....
2.00	25¼	25½	Am Chain A	100	25	25	25	....	....
6.00	88	90	Am Chic pr pf	100	88¾	88¼	88¾	....	....
....	9¾	9¾	Am Drug	500	9¾	9¾	9¾	....	....
6.00	131	132½	Am Express	1,000	132¾	131	132¾+	¾	135¾
....	20	20¾	Am For Pr	5,000	20¾	20¼	20¾—	¼	41¼
....	9	9¼	Am Hide & L	500	9	9	9	+	¼ ....
....	52½	52¾	Do pfd	400	52½	52	52¾+	¼	....
2.40	29	29¼	Am Home Pr	300	29¼	29	29¼—	....	41
....	39	39½	Am Inter Corp	900	39¾	39	39	—	½ ....
1.00	10¾	10¾	Am La France	1,100	11	10¾	10¾	....	15¼
....	31	32	Am Line Oil	500	31¾	31	31	....	....
7.00	70	73	Do pfd	100	70	70	70	....	....
8.00	109¾	109¾	Am Loco	300	109¾	109¾	109¾+	¼	118¼
....	73½	74	Am Mch & Fdy	1,500	74¼	73½	73¾—	¼	....
4.00	43	45½	Am Metals	800	42¾	42½	42¾+	¼	59¾
1.00	62	63¾	Am Pr & Li	1,100	62½	61¾	62	....	....
....	40	45	Am Republic	100	44½	44½	44½	....	....
5.00	112¾	113¼	Am Radiator	2,400	113¾	110¾	113¼+	1¼	115¾
8.00	147¾	147½	Am Smelting	26,800	148¼	146¾	147¾+	¼	137¾
7.00	121	122	Do pfd	100	121¼	121½	121½	....	....
3.00	44¾	45	Am Sil Fdries	400	44¾	44½	44¾+	¼	47¼
5.00	82¼	83	Am Sugar	200	82¾	82¾	83¾—	¼	....
....	42¾	43	Am Sum Tob	900	42¾	42¾	42¾	....	....
5.00	27	28¼	Am Tel & Ca	100	27¾	27½	27¾—	1½	....
9.00	149¾	149¾	Am Tel & Tel	600	149¾	149½	149¾—	¼	142¾
8.00	122	122¼	Am Tob	200	122	121¼	122	....	115
6.00	110	110¾	Do pfd	200	110¾	110½	110¾	....	104½
8.00	121	121¼	Do B	700	121¾	120½	121¼+	¼	119¾
1.20	62¾	63	Am Wat Wks	1,500	63¾	63	63	—	¾ 70¾
....	33	34	Am Woolen	500	33¾	33¼	33¾+	¼	41¾
7.00	87	88½	Do pfd	300	87	87	87	....	....
....	1¼	1¾	Am Wr Pa pfd	200	1¾	1¾	1¾	....	1¾
3.00	49¼	49¾	Anaconda	800	49¾	49	49	—	¼ 50
....	15½	15¾	Arm & Co A	600	15¾	15½	15¾—	¼	24
....	8¼	8¾	Do B	1,000	8¾	8¼	8¾+	¼	16¾
7.00	92¼	92¼	Arm Del pfd	100	92¾	92½	92¾	....	97
3.00	41	46	Archer Dan	100	42	41	42	....	....
3.00	55¾	56¼	Ari La Corp	500	56¾	54	56	....	60¾
7.90	112	114	Do pfd	100	113	113	113	....	....
2.50	42¾	43	Asso Dry G	3,400	43¼	42	42¾—	¾	56
7.00	170	171	Atchison	25,700	172	170	170¾+	¼	135¾
5.00	101¾	102	Do pfd	100	101¾	101¾	101¾+	¼	....
....	¾	¾	Atlan B & A	1,000	¾	¾	¾	....	....
7.00	208	209	†All Coast L	1,500	209¾	208¼	208¼—	¾	266
....	18	18¼	Do rts	100	18¾	18¼	18¼	....	....
....	116	116½	All Refining	2,700	116¾	116	116	+	¼ 109½
7.00	116¾	116¾	Do pfd	600	116¾	116½	116¾+	....	....
7.00	166¾	167	Baldwin Loco	16,200	167¾	166	166¾+	1¼	131
6.00	107¾	108	†Balt & Ohio	2,900	107	107¾	107¾	....	83
4.00	73¼	73½	Do pfd	100	73¾	73¾	73¾	....	67¾
3.00	44¾	45¼	Bangor-Av	100	44¾	44¾	44¾	....	....
2.00	27¾	27¾	Barnsdall A	600	27¾	27½	27¾—	¼	31¾
2.00	25	25¼	Do B	600	25¼	25¼	25¼	....	....
....	53	53¾	Bayuk Cigars	600	53¾	53¼	53¾	....	....
2.40	59¾	61	*Beechnut Pk	200	59½	59½	59½	....	....
3.00	27¾	27¾	Belding Bros	400	27¾	27¾	27¾	....	....
....	45	48¾	Beth Steel	3,500	48¾	48	48	....	87½
7.00	105¾	106	Do 7% pfd	200	106	105¾	106	....	101¾
....	7¼	7½	Booth Fish	400	7¾	7¼	7¼—	¼	....
....	55¼	55¾	Bon Ami Co	1,100	56	55½	55¾—	¼	....
3.00	29¼	30	Briggs Mfg	2,100	29¾	29¾	29½+	¼	33¼
....	2¼	2¾	Bris E S 2d p	500	2¾	2¾	2¾	....	....
8.00	155	155¾	Brk Edison	1,400	156	152¾	155¾+	3¾	134
4.00	73¼	74½	Brk Man Tran	4,000	74¾	74	74	—	1¼ 58¾
6.00	89¾	89¾	Do pfd	300	89¾	89¼	89¾	....	....
4.00	93	94	Brk Un Gas	600	93¾	93¾	93¾	....	76¾
2.00	34	35	Brown Shoe	100	34¾	34¼	34¼—	¼	....
....	36	36¾	Bruns B C	500	36¼	36	36	+	½ 28
....	40	48	Buff & Sus	100	41	41	41	....	....
7.00	96¾	100	B R & P pfd	100	101	101	101	....	....
10.00	127¼	128	Burns Bros A	100	127¾	127½	127¾—	¼	129
4.00	119	119¾	Bur Adding Mch	700	119	119	119	—	¾ ....
....	28	30	Bush Term	5,700	30¾	29	30	+	1½ 23¼
.50	4	4¼	Butte C & Z	600	4¼	4¼	4¼	+	¼ 5½
2.00	51	51¾	Butterick	800	51¾	51	51½	....	....
4.00	70¾	71¼	Cal Packing	300	71¼	71¼	71¼+	¼	128½
2.00	31	31¼	Cal Pet	1,000	31¾	31	31	....	32¼
....	1¼	1¾	Cal L & Z	300	1¾	1¾	1¾	....	....
1.50	15¾	15¾	Cal & Hecla	100	15¾	15¾	15¾	....	13¾
2.00	36	37	Can Dry Gin	600	37	36¾	37	....	....
10.00	167	168¾	Can Pacific	1,400	168¾	168¾	168¾+	¾	147¼
....	152	153	Case J I	700	154	153	153	+	2¾ 66
....	7¾	7¾	Cent Leather	600	7¾	7½	7¾	....	....
....	53	53¾	Do pfd	300	53¾	53¾	53¾	....	64½
....	52	53	Do pfd cfs	400	53¼	53	53	—	¾ ....
8.00	290	295	C Ref N J	100	292	292	292	+	2 ....
....	13¾	14	Cent Eth M	100	14	14	14	....	¾ 33
4.00	41¼	43	Cert Prod	200	41¾	41¾	41¾	—	¾ 49
....	8¼	8¾	Chandler-Cl	200	8¼	8¼	8½	....	....
2.50	22	22¼	Do pfd	600	22	22	22	....	....
8.00	164¼	164½	Ches & Ohio	5,000	163	164	164½—	¾	127
....	6¼	6¾	Chi Gt West	600	6¾	6¾	6¾+	¼	11¾
....	25	25¼	Do pfd	300	25¾	25	25	—	¼ 28¾
....	8¼	8	C M & St P	300	8¾	8¾	8¾+	¼	9¼
....	8¼	8½	Do cfs	300	8¼	8¼	8¼+	¼	....
....	15¾	15¾	Do pfd	100	15¾	15¾	15¾	....	19¼
....	18	18¾	Do pfd cfs	2,700	18¾	18	18¾	....	19
5.00	125¼	125¾	Chi Pneu T	4,300	128¼	126	126	+	1 117
....	69¾	70	C R I & P	700	70¼	69¾	69¾—	¾	56½
6.00	95	96	Do pfd B	700	96¼	95	95	....	95½
....	4¾	5¼	Chi & Alton	200	5¼	5¼	5¼	....	....
....	4½	5½	Do cfs	1,500	4¾	4¾	4¾	....	....
....	7¼	8	Do pfd	1,200	7¾	7¾	7¾	....	....
....	7	7	Do cfs	1,700	7	7	7	....	....
....	45	46	C & E I pfd	700	45½	45½	45½	....	....
4.00	81	81¾	C & N W	1,000	81¾	81	81	—	¾ 80
2.40	49¾	50½	††Childs Co	800	50½	49¾	50	+	1 64
2.50	34½	35¼	Chile Copper	2,000	35¼	34½	34¾	....	42¾
1.20	35	35½	Christi Brown	200	35	35	35	....	....
3.00	42¾	42¾	Chrysler Mot.	21,300	42¾	41¾	42¾+	½	....
....	20	20¾	Int Mer M pf	4,700	20¾	20¼	20¾+	¼	40¾
2.00	97	97½	Int Nickel	100	97¾	97¼	97¾+	¼	104¾
2.00	97	97½	Int Paper	100	97¾	97¼	97¾+	¼	94¾
7.00	98	98¼	Do 7% pfd	100	98¾	98¼	98¾—	¼	....
6.00	126	126¾	Int Tel & Tel	8,700	127¾	125¾	126	+	1¼ 118¼
....	53	53¼	Jewel Tea	1,700	53½	53	53½	....	....
....	22	....	Jordan M Car	900	22¾	21¾	22¾+	1¼	46
....	42¾	43¼	K C Southern	700	42¾	42¾	42¾—	¼	49¼
4.00	46	46¾	Kaufman D	1,700	50¼	46	46¾—	¼	37¼
....	10¾	11	Kelly Sprfield	100	11	11	11	....	15¼
....	48¾	51	Do 6% pfd	100	50	50	50	+	1 ....
5.00	62¼	62¾	Kennecott Cop	1,900	62¼	62¾	62¾—	¼	56¾
....	2¾	3	Seneca Cop	1,400	3	3	3	....	10
1.50	59	59¾	Kraft Cheese	400	59¾	59	59	....	....
1.20	55¼	56	Kreage S S	2,300	55¾	55	55¾	....	....
....	11	11¼	Kress Pfd	100	11¼	11¼	11¼	....	....
5.00	65¾	66	Kroger Gr & Br	1,700	67¾	65¾	66¾+	1¾	142¾
....	7	8	Lee R & Tire	2,000	7¾	7¾	7¾	....	13¾
3.00	38¾	39¼	Lehn & Fink	400	39¼	38¾	39¼	....	....
1.80	22	23¼	Life Savers	200	23¾	23	23	....	....
2.00	39½	40	Liq Carbonic	1,300	40¼	39½	39¾+	....	69¾
....	2¾	3	Seneca Cop	1,400	3	3	3	....	10
3.00	51	52	Liquid Carb	200	51	51	51	—	¾ ....
2.00	42	42¼	Lorillard	100	42	42	42	....	....
....	166	169	Loose Wiles	100	169¾	169¾	169¾+	1¾	142¾
....	32¾	33¼	†Lorillard pf	5,800	32¾	31½	32¾+	1	85½
....	16¾	16¾	Louisiana Oil	4,700	16¾	16¼	16¾—	¼	23¾
6.00	96¾	97	Mack Truck	3,800	97¾	96¾	96¾—	¼	220
7.00	128¾	130	Mackay Comp	100	128¼	128¼	128¼	....	....
....	125	130¾	Macy Co	200	128¾	128½	129¾+	¼	104¾
5.00	35¾	35¾	Magma Cop	100	35¾	35¾	35¾	....	50¼
....	16¾	16¾	Mallinson	700	16¾	16	16¾—	¼	23¾
....	70	73	Manati Sug pf	100	73	73	73	....	....
5.00	54¼	55¾	Manh El Sup	1,700	54½	54¾	54¾	....	....
5.00	52¾	53	M El rtd mod	3,000	53	53¼	53	....	43¾
....	19	20	Maracaibo	300	20¼	19¼	19½	....	25¾
4.00	56½	58¾	Marland Oil	3,000	57¾	56¾	56¾—	¼	58
2.00	26¾	26¾	Martin Rock	200	26	26	26	—	¾ 20
8.00	135	138¾	May Dept St	400	138¾	138¼	138¾—	....	....
2.00	23	23¼	Maytag	100	23¼	23¼	23½	....	22¾
1.60	79¾	81½	McCrory St B	500	81	79¾	79¾—	1¼	120
1.00	24¾	25	McIntire P M	100	25¼	25¼	25¾	....	....
....	7¾	7¾	Mex Seaboard	200	7¾	7¾	7¾	....	9¼
1.50	16	16¾	Miami Copper	1,100	16¾	16¼	16¾+	¼	12¾
....	34½	34½	Mid Cont Pet	4,100	34¾	33¾	34¼+	¼	34¾
....	1¾	1¾	Mid States Oil	6,000	1¾	1¾	1¾	....	1 ....
....	1¼	1½	Do cfs	1,300	1¼	1¼	1¼	....	....
....	2¼	2¾	Do rights	89,500	2¼	2¼	2¼+	¼	19¾
8.00	110	112½	†Midl Steel pf	100	112¼	112¼	112¼+	¼	....
2.00	33¾	33¾	Miller Rubber	300	34¼	34¼	34¼	....	....
....	50¾	51	MStP&SSM pf	100	50¾	50¾	50¾	....	....
....	33½	33½	M K & T	500	33¼	33	33¼+	¼	40¾
6.00	95¾	96	Do pfd	900	95¾	95¾	95¾—	¾	88
....	39¾	39¾	Mo Pacific	400	39¾	39½	39¾+	¼	39¾
....	92¾	93	Do pfd	500	92¾	92¾	92¾—	¼	89¾
5.00	82¾	83	Mont Power	100	83	83	83	....	....
4.00	69¼	69½	Montg Ward	4,300	70	68¼	69¼+	1	81¾
1.50	13	13¼	Moon Motor	2,000	13	12¾	13	+	¼ 35¾
3.00	75	4%	Mother Lode	100	4¾	4¾	4¾	....	7¼
1.00	11¾	12¼	Motion Pic	1,800	12¼	12	12¾—	¼	....
3.60	35½	36	Motor Meter	100	36	36	36	....	40¾
2.00	20¼	20¾	Motor Wheel	1,000	20¼	20¼	20½	....	....
....	5¾	5¾	Muray B cfs	100	5¾	5¾	5¾	....	....
....	15¾	16¼	Do cfs stpd	200	16¼	15¾	16¼	....	....
2.00	70¾	70¾	†Nash Mot	9,300	70¾	70	70¼—	¾	....
4.00	100	100¼	†Nat Biscuit	600	100¼	99¾	100¼+	¾	73¼
7.00	125¾	126	Nat Cash Reg	2,900	126	125¾	126	....	....
3.00	71¾	71¾	†Nat Dairy Prod	800	71¾	70¾	71¾+	....	76¼
....	26¾	27	Nat Dept St	500	27¼	26¾	27	¾	41¾
....	19¼	20¼	Nat Distillers	800	20	19¾	20	....	....
8.00	173	174¾	Nat Lead	300	176¼	173¾	173¾—	¾	....
.80	20¼	20¾	Nat Pr & Tx	1,100	20¾	20¼	20¾	....	....
....	1¾	2	Nat R R Mex 2d pfd	200	1¾	1¾	1¾	....	....
4.00	82¼	83	Nat Supply	100	82¾	82¾	82¾+	¼	55
3.00	43¾	44	N Y Air Brake	100	43¾	43¾	43¾	....	84
....	21	21¼	N Y Canners	300	21¼	21	21	....	80
1.40	143¾	143¾	N Y Central	9,400	144¼	143¾	143¾—	¼	131¾
10.00	100	100	N Y Chi & St L	100	100	100	100	....	119¾
6.00	102¼	104	Do pfd	100	103¾	103¾	103¾	....	....
....	36¾	37¼	N Y Dock	1,600	37¼	35¾	37¼+	1¼	....
....	43¾	44	N Y N H & H	400	44	43¾	43¾—	¼	45¾
1.00	26¾	26¾	N Y O & W	2,400	26¾	26¼	26¾	....	28
....	15¾	16	N Y Ry pf ctf	100	16¼	16	16	—	¼ ....
7.00	157	158½	†Norf & W	1,500	161	156¾	159½—	1	....
....	45¼	45¾	†N American	7,300	45¾	45¼	45¾—	¼	64¾
5.00	50¾	51	Do pfd	100	51	51	51	....	....
5.00	80¼	80½	Nor Pacific	500	80¾	80¼	80¼—	¼	76¼
....	4¾	4¾	Norwalk Tire	200	4¾	4¾	4¾	....	13¾
2.00	33¾	33¾	Oil Well Sup	200	33¾	33¼	33¾	....	....
....	14	14¼	Omnibus	8,200	14¾	13¾	14	....	....
3.00	61	61¼	Oppenh Col	100	61	61	61	....	....
2.00	31	31½	Orpheum	200	31¼	31	31	....	29¼
6.00	129¾	131	†Otis Elevator	700	130¾	129¼	129¾+	....	....
....	84	85	Otis Steel	600	85	84	84	....	13
3.60	51¾	51½	Outlet Co	100	51¾	51¾	51¾	....	....
7.00	106	108	Do pfd	100	107	107	107	....	....
3.00	79¼	79½	†O Bot Mtg	200	79¼	79¼	79¼	....	....
....	1¾	1¾	Pacific Oil	300	1¾	1¾	1¾	....	....
2.00	38¾	38¾	†Pack Mot	5,900	38¾	38¼	38¼—	....	39¾
....	11¼	11¾	Paige D Mot	500	11¾	11¼	11¾—	¼	26
6.00	66	67	Pan-A P & T	500	66¾	66¾	66¾+	¼	78¾
8.00	66¾	66½	Do class B	7,700	66¾	66¾	66¾+	¼	78¼
2.00	38¾	38½	Pan-A West	2,000	38¼	37	38¾+	¼	47¾
....	14¾	15	Panh P & R	200	14¾	14¾	14¾	....	5¾
....	23¾	23¾	Park & Tilf	100	23¾	23¾	23¾+	¼	27
.80	5¾	6	Park-Utah C	1,400	6	5¾	6	....	....
4.00	42¼	43	Pathe Exch	700	42¾	42¼	42¾+	¼	78¾
....	28	29½	Peerless Mot	200	29¼	29	29	....	....
3.50	56¾	57	Penn R R	1,500	57	56¾	56¾—	¼	44
....	....	....	Do A	100	....	....	....	....	32
5.00	129	129½	Peoples Gas	200	129	128¼	129	+	1 119
5.00	87	89	Pere Marq pfd	200	88	88	88	....	....
3.20	38¾	39	Penn Dix Cem	900	39¾	38¾	38¾—	¼	....
....	46	47	Pierce Oil pf	30,000	47¾	46¼	46¾—	1¼	42¾
....	38¾	39	Phillip Morris	600	39¼	38¾	38¾—	¼	49¾
3.00	56¾	56¾	Phillips Pet	17,000	56¾	56¾	56¾+	¼	44¾
....	23¾	23¾	Pierce-Ar	100	23	23	23	½	36
....	3	3	Pierce Oil	2,100	3	3	3	—	¼ 14¾
....	3	3¼	Pierce Pet	200	3	3	3	....	....
....	37½	38	Pitts Coal	100	37¼	37½	37¾	....	....
2.00	90	91	P Rican Tob	1,100	91¾	88¾	90	....	....
6.00	123	125	Pitts & W Va	2,100	125	123	124¾+	1¾	118
5.00	100¾	101	Postum Cereal	1,400	103	100¾	100¾—	1¼	....
....	17½	18	Prod & Ref	800	18	18	18	....	....
2.00	32	32¾	Pub S of N J	1,800	32¾	32¼	32¾—	....	.

LIGHT RECEIPTS ADVANCE PRICES OF ALL LIVE STOCK

CHICAGO LIVE STOCK

HOGS.

Receipts, 10,000; shipments, 10,000.

Bulk of sales.....$11.55@11.80
Heavy butchers.....11.60@11.90
Butchers, 180@250 lbs.....11.80@11.90
Medium weights.....11.60@11.85
Heavy and mixed packers.....11.40@11.70
Rough and heavy packing.....10.40@11.40
Light bacon, 160@190 lbs.....10.30@10.45
Selected, 140@155 lbs.....11.55@11.80
Pigs, poor to choice, 50@125 lb.....8.00@11.60
Stags, subject to dockage.....10.00@10.75

CATTLE.

Receipts, 2,000; shipments, 1,000.

Prime steers, 1,100@1,300 lbs.$11.60@12.25
Good to choice, 1,050@1,500 lb.....9.70@13.00
Poor to good, 900@1,400 lbs.....7.25@11.25
Yearlings, 700@1,100 lbs.....10.25@12.50
Low grade killing steers.....6.00@7.50
Bulk of beef steers.....8.75@10.35
Fat cows and heifers.....6.50@11.00
Canners and cutters.....3.50@4.75
Bulls, poor to choice.....4.50@7.00
Poor to best calves.....6.50@12.50
Stockers and feeders.....5.75@8.00

SHEEP AND LAMBS.

Receipts, 6,000; shipments, 1,000.

Wethers, poor to choice.....$ 6.25@ 8.25
Ewes, fair to best.....5.00@ 6.75
Yearlings, fair to best.....7.50@10.50
Fed western lambs.....11.50@11.85
Native lambs.....11.00@13.15
Native lambs, culls.....7.00@ 9.50

COMPARATIVE PRICES.

HOGS—Bulk of sales yesterday.$11.55@11.80
One month ago.....11.35@11.55
One year ago.....10.90@11.60
CATTLE—Bulk of sales yesterday.....8.75@10.35
One month ago.....8.75@11.35
One year ago.....7.85@10.50
SHEEP—Western range lambs yesterday.....11.50@13.25
One month ago.....13.00@14.00
One year ago.....15.35@16.50

Curtailed supplies helped all branches of the live stock trade this week, in view of coming holidays, when demand usually swings to poultry in preference to other meats, regardless of price. Hog prices broke last week, while medium and heavy beeves featured the trade in a 75c to $1.00 advance from the recent low spot, bringing the highest prices in some time. General average price of good beef cattle dropped to $9.90, but stands above any corresponding period in more than five years.

Outsiders entered the hog market with orders calling for 10,000 head, equal to the fresh arrivals, resulting in a scramble for better grades at 10@20c advance, shippers meeting a brisk local competition from smaller houses. Only 1,000 remained at the close, including several loads arriving too late to share in the first upturn.

General hog average price moved up 15c at $11.70, highest in about two weeks, with top equaling the highest since Dec. 9 at $11.90. Large packers bought cheaper grades of packers mostly, to hold costs down, following an unsuccessful attempt to duplicate Thursday's purchases.

Allowing for the Saturday holiday this week, hog receipts for the five day period at 138,100 were smallest in two months, showing a 36,700 decrease compared with the six day period last week. Estimated average weight for the week at 232 lbs. stands heavier than the preceding two weeks, comparing with 227 lbs. a year ago and with 225 lbs. two years ago. The week's extreme top and general average prices moved up 15c at $11.90 and $11.55, respectively, the latter standing above any corresponding week in more than five years.

Lambs Recover Loss

A big share of the previous week's big decline in killing lambs was recovered in this week's trading, prices soaring 50@75c above last week's close, the lowest point since 1923. Receipts were smallest since the middle of June, at 52,000, the chief strengthening factor. Yesterday's short supply of 5,000 cleared readily at strong to higher prices, more than 1,000 Idaho lambs reaching $13.15, with several loads at $13.25 being within 10c of last week's peak.

The week's general average lamb price dropped to $12.00, a new low for the week, due to the big share of receipts released at low prices the first half of the week. Aged sheep finished strong to 25c higher, with yearlings 50c above a week earlier.

No business will be transacted in the Chicago stock yards today and all Christmas arrivals will be counted in with Monday's receipts which are estimated at 30,000 cattle, 40,000 hogs, and 17,000 sheep, against 22,535 cattle, 47,430 hogs, and 10,083 sheep last Monday, and 22,443 cattle, 49,420 hogs and 16,424 sheep a year ago. Next week's receipts are estimated at 60,000 cattle, 190,000 hogs and 85,000 sheep, against 49,972 cattle, 190,636 hogs and 85,000 sheep a year ago.

LIVE STOCK MOVEMENTS AT CHICAGO.

Receipts—	Cattle.	Calves.	Hogs.	Sheep.
*Dec. 24.	2,000	700	10,000	5,000
This week	47,100	13,900	138,100	52,000
Prev week	74,821	12,350	174,765	110,720
Year ago	40,584	11,391	135,854	51,664
Shipments—				
*Dec 24.	1,000	100	10,000	1,000
This week	15,500	1,000	44,900	16,500
Prev week	22,589	845	55,145	36,529
Year ago	14,372	937	47,007	19,981

*Saturday Dec. 25, holiday.

CHICAGO HOG BUYING.

Hog purchases by Chicago packers Friday, the last week and for 1926 to date, follow:

	Friday.	This Week.	1926 to Date.
	Dec. 24.		
Armour & Co.	800	11,200	314,400
Anglo-Amer	400	3,200	165,600
Hammond Co	400	7,800	325,000
Morris & Co	300	3,800	334,000
Wilson & Co	200	5,200	341,500
Boyd-Lunham	900	9,400	501,500
Western P Co	300	4,400	252,800
Roberts & Oake	600	7,100	284,100
Miller & Hart		5,200	250,400
Indep P Co	400	4,200	222,500
Brennan P Co		4,500	187,800
Agar P Co	500	5,500	280,800
Others		2,300	120,500
Totals	5,000	84,800	3,148,900
Prev week	5,700	99,000	5,148,900
Year ago	6,500	126,900	5,765,000
1924	8,900	97,100	5,765,000
1923	15,200	139,100	7,909,700
1922	10,800	160,400	8,465,000

RECEIPTS AT TWENTY MARKETS.

Combined receipts of cattle, hogs, and sheep at twenty markets follow:

	Cattle.	Hogs.	Sheep.
This week	196,000	583,000	197,000
Prev week	308,000	690,000	312,000
Year ago	183,000	616,000	177,000
'26 to date	14,462,000	29,857,000	14,207,000
Year ago	14,339,000	33,173,000	14,908,000
'24 to date	14,460,000	33,147,000	14,861,000

Combined receipts of cattle, hogs, and sheep for 1926 to date at twenty markets total 60,526,000, against 62,480,000 the same period a year ago and 71,428,000 two years ago.

OUTSIDE LIVE STOCK MARKETS.

TOP HOG PRICES.

Top here at twelve markets averaged 20c higher than Thursday. Comparative top prices follow:

	Fri. Dec. 24.	Thur. Dec. 23.	Wk. Ago.	Year Ago.
Kan. City	$11.60	$11.50	$11.50	$11.65
Omaha	11.60	11.35	11.40	11.60
St. Louis	12.00	11.85	11.90	12.10
St. Joseph	11.60	11.50	11.50	11.55
Sioux City	11.60	11.35	11.40	11.40
Average	$11.60	$11.50	$11.50	$11.55

NEW YORK BOND TRANSACTIONS

GENERAL BOND MARKET.

FOREIGN.

No. thous.		High.	Low.	Close.
1	Alpine M Sil 7s '55	91¾	91¾	91¾
9	Antioquia 7s A '45	94¼	94¼	94¼
5	do 7s B '45	94¼	94¼	94¼
3	Argentine 7s '27	100	100	100
45	do 6s '59	98	98	98
2	do 6s '58 D	98¼	98¼	98¼
2	do S F 6s '59 June	98	98	98
15	do S F 6s '59 Dec	97¾	97¾	97¾
13	do S F 6s '60 Mar	97¾	97¾	97¾
20	do S F 6s '60 Oct	98	97¾	97¾
2	Australia 5s '55	97¾	97¾	97¾
6	Austrian Gov 7s '43	101¾	101¾	101¾
1	Belgium 7½s '45	110¾	110¾	110¾
95	do 7s '55	110¾	110¾	110¾
40	do 6½s '49	100¾	100¾	100¾
15	do 6s '55	99¾	99¾	99¾
68	do 7s '56 ctf	91¼	91¼	91¼
38	Berlin 6½s '50	100	99¾	100
3	Bogota 8s '45	97¾	97¾	97¾
10	Bolivia Rep 8s '47	103	103	103
30	Bordeaux City 6s '34	104¾	104½	104½
9	Brazil 8s '41	104½	104½	104½
9	do Cent Ry 7s '52	105¾	104½	104½
24	do 6½s '57	95¾	95¾	95¾
2	Bremen 7s '35	89	89	89
2	Bulg 7½s '67 Tr	101¾	101¾	101¾
17	Caldas 7½s '46	101¾	101¾	101¾
5	Canada 5½s '28	98	98	98
3	do 5s '51	101¾	101¾	101¾
5	do 5s '52	101¾	101¾	101¾
1	Chile 8s '41	104¾	104¾	104¾
2	do 7s '42	108	108	108
516	do 6s '60	100¾	100¾	100¾
1	Chin 5s [H K] '51	93	92¾	92¾
3	Colombia 6½s '61	93¾	93¾	93¾
59	Copenhagen As Ant 7½s '39	96	95½	96
10	Cordoba 7s '42	97¾	97¾	97¾
6	Cuba 5½s '53	102¾	102¾	103
10	Cundinamarca 6s '46	103	103	103
5	Czecho-Sl Rp 7½s '45	104¾	104¾	104¾
1	Dan Mun 8s A '46	100¾	100¾	100¾
3	do 8s B '46	109¾	109¾	109¾
2	Denmark 6s '42	104¾	103¾	104¾
1	Dutch E I 5s '47	103¾	103¾	103¾
3	do 5½s '53 Mar	103¾	103¾	103¾
3	do 5½s '53 Nov	101¾	101¾	101¾
1	El P Gen 6½s '50	101¾	101¾	101¾
30	Est R Ba 7s '52	97¾	97¾	97¾
6	Fiat 7s '46	94¾	94	94
5	Finland 6s '45	93¾	93¾	93¾
4	Am Chain 6s '65	95¾	95¾	95¾
37	Am Sm&Ref 5s '47	100¾	100¾	100¾
13	Am Sugar 6s '37	104¾	104¾	104¾
1	Am T&T 5½s '43	105¾	105¾	105¾
15	do S F 5s 1960	101¼	101¼	101¼
3	do col 5s 1946	103¾	103	103¾
4	do col 4s 1929	96¾	96¾	96¾
5	Am Type F 6s '40	103¾	103¾	103¾
2	WInt&AE 5s '34	98¾	98¾	98¾
12	Am Writ F 6s '39	60¼	59¾	60
5	do 6s ct	60	60	60
1	Anac Cop M 7s '38	109¾	109¾	109¾
14	Anglo Chil 7s '46	107¾	107¾	107¾
7	Anden Tel 6½s '60	103¾	103¾	103¾
17	Angio Ch ChNit7½s	98¾	98¾	98¾
13	Armour & Co rl est	87¾	87¾	87¾
1	Del 5½s '43	95	94¾	94¾
17	AT&SFGen 4s '95	93	93	93
8	do adj 4s stpd '95	87¾	87¾	87¾
5	do cvt 4s 1905	87¾	87¾	87¾
10	do 4s R Ok div '28	99¾	99¾	99¾
1	do unified 4½s	94¼	94¼	94¼
6	do L&N col tr 4s '52	91¾	91¾	91¾
35	Atl Gulf&WI 5s '59	71	70¾	71
1	Atl Knox&Cin 5s '37	101	101	101
20	do Ref&Ex 5s	103¾	103¾	103¾
15	do Ref 5s 1965	100¾	100¾	100¾
9	do deb 5s 2000	100¾	100¾	100¾
16	do cvt 4½s 1939	97¼	97¼	97¼
6	do gold 4s 1948	89¾	89¾	89¾
19	do 4s PLE&WVdiv'41	93	92¾	93
2	do 5s S W div '50	103¼	103¼	103¼
16	Barss deb 6s '40 ww	99¼	99¼	99¼
8	Bell T of Pa 5s B'48	104	104	104
3	do 5s C 1960	104	104	104
24	Beth Ste con 5s '42	101¾	101¾	101¾
24	do con 5½s 1953	97¾	96¾	97¾
38	Brk Edis 5s '49	104¾	103¾	104¾
35	Brk U Gas 5½s '47	98¾	98¾	98¾
5	Buff R&P 4½s '57	94	93¾	94
25	Burl Gr Nor con 5s '55	96	95¾	96
3	do 1st & ref 5s 1960	102	100	100
1	BCRAN 1st 5s '34	97¾	97¾	97¾
37	Calif Pet 5½s '38	100¾	100¾	100¾
11	Can Nat 4½s 1930	99¾	99¾	99¾
25	Can Nor 5½s '34	98¾	98¾	98¾
1	Caro C & O 6s '52	108	108	108
1	C of Ga Ry 6s '29	103¼	103¼	103¼
1	do Ref 5½s 1959	104¾	104¾	104¾
4	C New Hav 4s '31	78¾	78	78¾
5	do gtd 5s 1960	101¾	101¾	101¾
1	Cent Steel 8s 1941	119¾	119¾	119¾
23	Ch & Ohio ref 5s '29	101¾	100¾	101¾
7	do cv 4½s 1930	104¾	104¾	104¾
10	CB&Q gen 4s 1958	93¾	93¾	93¾
1	do 1stEx&Ig 5s 1971	106¾	106¾	106¾
3	do 5s 'A'	101¾	101¾	101¾
16	C&EI ses 5s 1951	81	80¾	81
3	C C & Erie 1st 5s '32	106¾	106¾	106¾
10	C Ind Steel 5s '36	99¾	99¾	99¾
10	C Ind & L 5s 1956	99¾	99¾	99¾
17	CM&StP 1st Secs'Wi	104¾	104	104¾
2	do cv 5s 2014	55¾	55¾	55¾
7	do cv 5s ct	55¾	55¾	55¾
3	do gen 4½s 1989	96	96	96
8	do rfg 4½s 2014	97	96	96
1	do deb 4s 1934	87	87	87
1	C & Northw Fe '30	106¾	105¾	106¾
14	Chic Rock Co 5s '27	74¾	74¾	74¾
19	CRI&Pac gen 4s '88	87¾	87¾	87¾
5	do gen 4s rcv	87¾	87¾	87¾
21	do rfg 4s 1934	88¾	88¾	88¾
20	CSt L&NO 4s div'51	89¾	89¾	89¾
2	C T H & S E 5s '60	93¾	93¾	93¾
1	do Inc 5s 1960	87¾	87¾	87¾
14	Chile Cop 7s '42	110¼	110¼	110¼
50	Chile Cop PAC 6s '44	98¾	98¾	98¾
7	CCC&StL ref&a'Ch	85	85	85
1	do 6s C 1941	102¾	102¾	102¾
2	do deb 4½s 1931	98¾	98¾	98¾
2	Cluett Pea 7s '42	98¾	98¾	98¾
5	Col F & I 5s '43	97¾	97¾	97¾
14	Col Ind 5s '36	94¾	94¾	94¾
1	Colo Fuel 6s '43	98¾	98¾	98¾
1	Colo & So 4½s '80	87¾	87¾	87¾
16	Colo Ind 5½s '45	106	105¾	106
1	Colo Power 5s '53	101¾	101¾	101¾
1	Colo Sou 4½s '29	93¾	93¾	93¾
1	Conn Gas Chi 5s '58	100¾	100	100¾
3	Cont P & R 6½s '44	75	75	75
3	Crown Wil Pa 5s '51	99¾	99¾	99¾
3	Cuba C Sug 7½s '30	98¾	98¾	98¾
1	do cv deb 7s '30	98¾	98¾	98¾
2	Cuba N Rr 6s '36	98¾	98¾	98¾
1	Cuba Nor Rr 6s '42	98¾	98¾	98¾
1	Cub-Am Sug 7½s '37	107¾	107¾	107¾
1	Cub-Am Sug 8s '42	107¾	107¾	107¾
1	Cub R R 7½s '46	107¾	107¾	107¾
1	Cub Tel Pr 6s '36	98¾	98¾	98¾
1	Cuyama Fr 6s '40	94¾	94¾	94¾
2	Del & Hud 7s '30	107¾	107¾	107¾
1	do cvt 5s '35	117¾	117¾	117¾
10	do rfg 4s '43	94	94	94
3	Den G & El L 5s '51	98¾	98¾	98¾
1	D & R G imp 5s '28	100	100	100
3	do 1st con 4s '36	100¾	100	100¾
1	D & R G W 5s '55	81¾	81¾	81¾
1	Det Edis 5s '40	107¾	107¾	107¾
3	do ref 5s '49	103¾	103¾	103¾

Friday, Dec. 24, 1926.

Total sales, par value....$ 7,220,000
Total 1926, par value.....2,772,150,000
Previous year.....Holiday
Previous year.....$3,565,910,000

UNITED STATES GOVERNMENT WAR LOANS.

Sales in thous.	Issue—	High.	Low.	Last.	Chge.	Bid.	Asked.	Yield.	Dec. 24, 1925.
146	Liberty 3½s, 1932-'47	100.32	100.32	100.31		100.30	100.31	3.33	99.15
25	Liberty 3½s, reg	100.32	100.32	100.32					
	Liberty 1st cv 4s, 1932-'47					100.30		3.33	99.15
	Liberty 2d cv 4s, 1927-'42								
	Liberty 1st cv 4½s, 1932-'47					100.16			
5	Liberty 1st cv 4½s, 1932-'47					100.3		3.29	100.4
	Liberty 2d cv 4½s, 1927-'42					100.10			
100	Liberty 2d cv 4½s reg	100.30	100.28	100.30	+.2	100.30	100.31	3.29	100.4
226	Liberty 4th 4¼s, 1933-'38	100.27	100.27	100.27	+.1	100.26	100.30	3.76	101.24
97	Liberty 4th 4¼s, 1933-'38	101.14	101.12	101.12	-.1			3.80	100.30
101	Liberty 4th 4¼s, 1933-'38	101.18	101.14	101.14	-.2	101.18	101.14	3.58	100.15
	Liberty 4th 4¼s reg	103.5	103.00	103.3	+.3	103.3	103.5	3.74	100.30
6	U. S. Treasury 4½s, 1947-'52	108.00	108.00	108.00	-1			3.74	102.30
6	U. S. Treasury 4s, 1944-'54	103.30	103.30	103.30	-.1			3.86	101.26
6	U. S. Treasury 4s, 1944-'54	105.22	105.21	105.21	+.2	105.16	105.22	3.61	
6	U. S. Treasury 3½s, 1946-'56	102.26	102.24	102.24	+.1	102.22	102.26	3.55	

Note—Fractions on United States government bonds, including net changes, are quoted in thirty-seconds of 1 per cent.

No. thous.		High.	Low.	Close.
7	do 5s '55	103	103¾	103¾
59	Dodge Bros 6s '40	95¾	95¾	95¾
2	Dold Pkr 1st 6s '43	90¾	90	90¾
2	Dom I & St 5s '39	53¾	53¾	53¾
1	Donner 8¼ 7s '42	96	96	96
2	East C Sug 7½s '37	107¾	107½	107¾
5	El Paso & S W 5s '65	104¾	104¾	104¾
21	Emp G & F 6½s '41	100¾	100¾	100¾
6	Erie gen in 4s '96	74¾	74	74¾
1	do gen 4s & 5s	79¾	79¾	79¾
1	do 4s series B '53	79¾	79¾	79¾
86	do 4s series D '53	85¾	85	85¾
4	do 6s E '56	103	103	103
13	Franc Sug 7½s '42	107	106¾	107
28	Florid E Coast 5s '74	99¾	99¾	99¾
21	Fond J & G 4½s '52	83¾	83¾	83¾
3	Ft Smith Lt 5s '36	89	89	89
1	Gen Elec 3½s '42	97¾	97¾	97¾
20	Gen Petrol 5s '40	101	101	101
4	Goodr Rub 6½s '47	106¼	106	106¼
5	Gdyr Tire 5s '31	110¼	110	110
3	do 5s '41	121	120¾	120¾
44	Granby Min 7s '30	136¾	135¾	135¾
34	Gt North 7s '36	114	113¾	113¾
4	do 5½s '52	108	108	108
86	do 5s '73	103¾	103	103
54	do 4½s '76	102¾	102¼	102¾
2	do 4½s '61	96¾	96¾	96¾
8	Hers Choc 5½s '40	103	101¾	103
1	H & M rcf 5s s A	97	96¾	96¾
1	do adj inc 5s '57	84¼	84¼	84¼
22	Humb Oil 5½s '32	102¾	102¾	102¾
1	Ill B Tel 4½s '56	103¾	103¾	103¾
4	Ill Cen 5½s '34	103	103	103¾
25	do 3s 'C'	96¾	96¾	96¾
5	do 4s 'A'	96¾	96¾	96¾
8	Hers Choc 5½s '40	103	101¾	103
1	H & M rcf 5s s A	97	96¾	96¾
1	do adj inc 5s '57	84¼	84¼	84¼
22	Humb Oil 5½s '32	102¾	102¾	102¾
1	Ill B Tel rfg 5s '56	103¾	103¾	103¾
4	Ill Cen 5½s '34	103	103	103¾
25	do 3s 'C'	96¾	96¾	96¾
5	do 4s 'A'	96¾	96¾	96¾
8	IC&CStLANOr 6s '63	103¾	103¾	103¾
3	Inland Stl 5½s '65	101¾	101¾	101¾
23	Inter R Tr 7s '32	98¾	98¾	98¾
2	do 5s '47	82¾	82¾	82¾
10	do ref 5s '66	79	78¾	78¾
93	do 5s stpd '66	79	78¾	78¾
2	Manati Sug 7½s '42	105	104¾	104¾
88	Manh Ry cons 4s '90	68¾	68	68¾
9	Markel St Ry 7s '42	97	97	97
1	Metro Ed rfg 6s '52	107¾	107¾	107¾
7	Mid Con Pet 6½s '40	104¾	104¾	104¾
72	Midvale Stl 5s '36	97¾	97¾	97¾
29	Milw E Ry & L 5s '61	98¾	98¾	98¾
2	do 4½s '31	98¾	98¾	98¾
1	Milwaukee G L 4s '27	99¾	99¾	99¾
1	MStPASSM 6½s '31	100¾	100¾	100¾
10	do 5s '38 ctf	98¾	98¾	98¾
5	M & S T 6s C '33	102¾	102¾	102¾
2	do prior 5s A '33	101¾	101¾	101¾
185	do adj 5s '67	101¾	101¾	101¾
4	do pr lien 4s ser B '32	89¾	89¾	89¾
2	Miss Pac con 6s '49	106¾	106¾	106¾
4	do ref 6s E '78	106¾	106¾	106¾
7	do rfc 5s '65	104¾	104¾	104¾
1	do 4s '75	76¾	76¾	76¾
1	Milwaukee G L 4s '27	99¾	99¾	99¾
1	MStPASSM 6½s '31	100¾	100¾	100¾
10	do 5s '38 ctf	98¾	98¾	98¾
5	M & S T 6s C '33	102¾	102¾	102¾
2	do prior 5s A '33	101¾	101¾	101¾
185	do adj 5s '67	101¾	101¾	101¾
4	do pr lien 4s ser B '32	89¾	89¾	89¾
2	Miss Pac con 6s '49	106¾	106¾	106¾
4	do ref 6s E '78	106¾	106¾	106¾
7	do rfc 5s '65	104¾	104¾	104¾
1	do 4s '75	76¾	76¾	76¾
7	Mid Con Pet 6½s '40	104¾	104¾	104¾
72	Midvale Stl 5s '36	97¾	97¾	97¾
29	Milw E Ry & L 5s '61	98¾	98¾	98¾
2	do 4½s '31	98¾	98¾	98

NEW MARKS SET BY CONSUMPTION AND PRODUCTION

BY HARPER LEECH.

Statistically it appears to be a pluperfect Christmas. The consumptive climax of 1926 records the highest total consumption of industrial commodities and services in our history. Production has attained highest records in many departments.

A glance at the chain stores and the basements of the department stores shows the man of middle age that no matter what cost of living and price index summer may indicate as to general price levels in the last generation, countless things which were the exclusive Christmas luxuries of the well to do have come within the reach of anybody with a good job—and this Christmas follows a year of well sustained employment, notwithstanding a tremendous displacement of human labor by power driven devices.

Summing it all up in the reflected light of the first Christmas, one we not antitled to say that now, as never before, "the things which are Caesar's are becoming the things of every man"? That after all must be the test of Christmas. Any one who has ever pored over the pages of that remarkable book by C. Osborne Ward—" The Ancient Lowly "—must be aware how the story of the nativity echoes a widespread aspiration of the poor folks of that distant day—and the story is in itself an assertion of the dignity of humanity—the inspiration of countless forms of democratic aspiration since.

In what period of the world's history was so large a proportion of a nation's income devoted to the welfare of the children? The charge of materialism so often levelled at America finds instant refutation there.

There is another fine note discernible in modern Christmas shopping. The large proportion of toys with an educational, intellectual and mechanical value and the heavy sales of sporting goods speak of an eager, active race on the upgrade of national life.

CREDIT MEN.

A few days ago a body of eminent men addressed a manifesto to their followers asking for more humility in these holidays, because, they said, America is swamped by material prosperity, which is causing a moral decline. The fear of prosperity is one of the intellectual heritages of humanity. It would be idle to deny that since the war there have been disquieting events, indications of ethical slumps here and there. But is prosperity to blame? The historian will hardly fail to recall that it was in the hard times of the seventies that the moral standards of American public life reached a very low ebb.

It was not an age of prosperity which saw the climax of those practices in our financial centers, which later earned for American business a long period of distrust. The openminded inquirer cannot fail to find higher standards of conduct in most of the larger divisions of American business. This is notably true in the conduct of large corporations, and probably just as true of smaller businesses, about which we have to guess, because little can be known. It is quite probable that what there is today of flippancy or cynicism about moral standards springs rather from a reaction against untempered idealism, expressed in oppressive law, rather than from any moral slump from prosperity.

BOSTON WOOL MARKET.

BOSTON, Mass., Dec. 24.—(AP)—The Commercial Bulletin will publish the following quotations tomorrow:

Domestic—Ohio and Pennsylvania fleeces: Delaine unwashed, 45@46c; ¼ blood combing, 46@46c; ⅜ blood combing, 45@46c; ½ blood combing, 45@c; fine unwashed, 36@39c.

Michigan and New York fleeces: Delaine unwashed, 43@44c; ¼ blood combing, 43@45c; ⅜ blood combing, 45@c; ½ blood combing, 44c; fine unwashed, 36@37c.

Wisconsin, Missouri and average New England: ¼ blood, 40@41c; ⅜ blood, 42@43c; ½ blood, 41@42c.

Scoured basis: Texas: Fine 12 months [selected], $1.05@1.08; fine 8 months, 90@92c; California: Northern, $1.00@1.05; middle county, 92@95c; southern, 72@75c.

Oregon: Northern, 1.05@1.08; fine and L'k clothing, 90@95c; valley No. 1, 90@95c.

Territory—Montana and similar: Fine staple choice, $1.05@1.10; ½ blood combing, $1.00@1.00; ⅜ blood combing, 86@92c; ½ blood combing, 78@82c.

Mohairs: Best combing, 75@77c; best carding, 60@62c.

INDEX TO CLASSIFIED ADVERTISEMENTS.

	Page.
Auction Sales	19
Automobiles	
Dealers	20
Gasoline	21
Parts	21
Repairs	21
Accessories and Repairing	21
Trucks	21
Trailers	21
Wanted	21
Aviation	21
Boats	21
Business Chances	21
Business Chances Wanted	21
Coal and Wood	21
Personals	21
Optical Goods	21
Dogs, Birds, Pets, etc.	21
Rooms to Let and Wanted	21
Schools	21
Notices	21
Dogs, Birds, Poultry, etc.	21
Clothing and Millinery	21
Wanted—Male	21
Wanted—Female	21
Carriages	19, 20
Goods	20
Wanted Goods	20
Watches, etc.	20
Notices	20
Personal Property	20
Furs	20
Tools	20
Bicycles	20
Dramatic	20
Musical	20
Typewriters	20
Sewing Machines	20
Radio	20
Post and Express	20
Aeronautics	20
Heating, Fixtures, etc.	20
Office, Store, etc.	20
Engrav'g, Blnd'g, etc.	19
Real Estate	20
Property	20
Property Wanted	20
Property Exchange	20
Property	20
Property	20
Manufacturing Property	20
Parks, Cemeteries	20
Suburban	20, 21
Country	21
Out of Town	21
Property	21
Cities	21
Resorts	21
Lots	21
Acreage	21
Farms	21
Suburban	21
Country	21
Out of Town	21
Property	21
Cities	21
Resorts	21
Lots	21
Acreage	21
Farms	21
Business Property	20
Business Chances	20
Business Wanted	20
Partnerships	20
Money to Loan	20
Money Wanted	20
Bonds, Stocks, Mtgs.	20
Insurance	20
Building and Loan	20
Banks and Trust Cos.	20
Financial	20
Auditing	20
Collections	20
Investments	20
Legal Notices	20
Miscellaneous	20
Miscellaneous Wanted	20
Agents and Salesmen	20
Help Wanted	20
Situations Wanted	20
Employment Agencies	20
Business Schools	20
Professional Services	20
Dressmaking	20
Millinery	20
Beauty Parlors	20
Hair Goods	20
Hotels	20
Restaurants	20
Boarding and Rooming	20
Apartments	20
Rooms	20
Rooms and Board	20
Rooms Wanted	20
Rooms and Board Wanted	20
Resorts	20
Resorts—Hotels	20
Resorts—Miscellaneous	20
Resorts—Boarding	20
Resorts—Rooms	20
Resorts—Cottages	20
Resorts—Camps	20
Resorts—Golf	20
Resorts—Riding	20
Resorts—Swimming	20
Resorts—Tennis	20
Resorts—Miscellaneous	20
Resorts—Wanted	20
Resorts—Rooms Wanted	20
Resorts—Boarding Wanted	20
Resorts—Cottages Wanted	20
Resorts—Camps Wanted	20
Resorts—Golf Wanted	20
Resorts—Riding Wanted	20
Resorts—Swimming Wanted	20
Resorts—Tennis Wanted	20
Resorts—Miscellaneous

HOTELS.

WELLINGTON ARMS
SHERIDAN-RD. AT WELLINGTON-AV.

CHICAGO'S FINEST APARTMENT HOTEL. SPLENDIDLY EQUIPPED TWO AND THREE ROOM KITCHENETTE APTS., FURNISHED OR UNFURNISHED. FREE GAS, LIGHT, AND REFRIGERATION.

HOTEL SERVICE.

A new 15 story fireproof building, overlooking the lake, Lincoln Park and the golf links. Beautifully furnished, where a refined and homelike atmosphere prevails. Additional conveniences in the building, such as drug store, beauty shop, dining room, tearoom, commissary, and valet shop. Bus at door.

Very Moderate Rentals.

We invite your inspection. Manager at building, or call Bittersweet 4600.

NEW CENTRAL PLAZA
321 N. CENTRAL-AV.
CENTRAL-AV. AT LAKE-ST.
FIREPROOF.

Everything in luxury, service, and comfort that discriminating guests demand. 2, and 3 rm. suites, $95 up. ¼ blk. to all transp. Exc. dining rm., garage in connection. Inspect now while a few apts. are still available. Beautifully furnished. Personally managed by the owners.

PH. MANSFIELD 2300.

Albion Shore Hotel

A new modern hotel, that seems like home. Wonderful dining room and cafeteria. 160 rooms, single and double; 6 tiers of suites, suitable for families; located 1 block north of Loyola L station, near lake. Rates very reasonable. Consider the Albion Shore Hotel before locating. Special attention to transients. 1217 Albion-av. Sheld. 8804.

ROOMMATES.

LADY WILL SH. 4 RM. APT. MAR. CPL. emp. 644 Addison. Apt. 51. L. V. 1796.

TO RENT—HOUSES—SUBURBAN.

TO RENT—OR SALE—WINNETKA. HOUSE. 5 bedrms., 3 baths; has been used as private sanitarium. Shower. Highland Park 2403, or address C 201, Tribune.

TO RENT—OR FOR SALE—IN PARK RIDGE, new 8 rm. brick veneer residence, very modern; 2 car garage; conv. trans.; corner lot. Call ME. FRIED, Kand. 5850 or Briar. 1750.

TO RENT—NORTH SHORE HOMES, FURnished and unfurnished. J. L. FLOYD CO. 35 N. Dearborn-st.

TO RENT—FURNISHED HOUSES.

TO RENT—FURN. HOMES ON N. SHORE Mrs. Fuller. 522 Davis. University 6860.

TO RENT—APARTMENTS.

SOUTH.

IMMEDIATE POSSESSION.

2-3 rm. kitchenette apts., in-a-dor beds. S. W. Cor. 67th and East End-av.

6351 Kimbark-av.

Best transportation in city; near I. C., L and surface lines.

BARRETT BROTHERS.
6343 Dorchester-av. Plaza 1600.

WOODLAWN.
Hyde Park and South Shore.

1 TO 5 ROOM APARTMENTS.
SEVERAL ONLY COMPLETE 1ST FLOOR.
JAMES G. BARSALOUX, INC.
1201 E. 63d-st. H. P. 0019.

TO RENT—A COZY APT. IN BLACKSTONE Bldg., facing Midway; 2 blks. I. C., 2 blks. U. of C.; owing to advanced season, this flat will be rented below regular rate. Office, 5505 S. Halsted. West. 0535.

APARTMENT BARGAINS.

5343 Greenwood, 6 rooms.....$65
6608 Blackstone, 6 rooms.....$80
6757 Cottage Grove, 6 rooms.....$80
1402 E. 53d-st., 3 rms., in-a-door.....$42.50
BYRON M. HOPKINS & SONS, H. P. 1948.

TO RENT—SOUTHEAST CORNER APT. OF 53d-st., new building; just completed; very desirable 3 and 5 room kitchenette apartments with in-a-door beds; all exceptionally large and light; strictly modern; janitor on premises, or EIGER REALTY COMPANY.

FREE RENT TO FEB. 1.

4 rms., $75; 5 rms., $85. South Shore, close to L; 10 min. to loop; low rentals; very modern. Phone Fairfax 9300.

TO RENT—NEW BLDGS., 3-4 RMS., 7750 Ingleside. 8001 Ellis-av., 719 E. 80th; 5 rms., 7018 E. Langley. Ant. 0. Ft. surf. Ingle 4000.

TO RENT—4639-49 LAKE PARK-AV.; BEST transportation on south side; 3 and 4 rm. apts.; steel kitchens. Agent on premises or phone State 3568.

TO RENT—$200 APT. FOR ONLY $150; new 6 rm. apt.; hardwood floors, Frigidaire, incinerator, heated gar. Midway 0512.

TO RENT—4 ROOM APTS. 6640-48 MARYland-av.; in-a-dor beds; rood trans.; rental $64; janitor on premises.

TO RENT—NEW BLDG., NOW READY; 5418 Woodlawn; 1-, high grade 2-3-4 rm. apts.; dress. elegant showers, elec. refs; $45-$65.

TO RENT—COLORED, 2 RM. FLAT, STEAM ht. $25; 5 rm. flat, stove ht. $30. DAVID LEVI, 4707 Indiana-av.

TO RENT—NEW 3 ROOM, 3RD FLOOR APT. 4048 N. Sacramento. $75. 3248 Warsaw. $70. Agent on premises or Diversey 0780.

TO RENT—NEW BLDG., NOW READY. STOVER manor, Kenmore Park, 7307 S. Union-av. Stewart 7101.

TO RENT—WHY PAY MORE? SEE THESE 3 and 4 rm. apts. $50 to $65. Rent $57.50. Keys at 6823 Ellis-av. Ant.

TO RENT—MOD. 3 RM. APT. SUN PARL., $60; imm. poss. 4324 E. 100th-st. See jan.

TO RENT—NEW FLAT, STOVE HEAT, $22. 553 E. 63d-st. Midway 8079.

TO RENT — 1334 E. 64TH-ST. 2 RM. APT. Murphy bed, free gas; pack. Pk. sta. L. 555.

TO RENT—3 RM. APT., $50; 4 RM. APT., $65. $22.50; stove heat. 5511 St. Lawrence.

TO RENT—5 RMS., $80; AT L AND PARK. 6234 Stony Island. Midway 3189.

NORTH.

TO RENT—448 W. DIVISION-ST. 4-7 RM. apts., newly dec.; electric light, gas ranges, shades. Janitor. Apt. 459. Division.

TO RENT—PHONE OR WRITE FOR OUR attractive list of apts. LIEPOLD & HICKS, INC., 3152 Sheridan-rd. Wellington 3900.

TO RENT—$60 GALE-AV. 5 LARGE RMS., with kit. $60; 5 rms., $85; children pref. Shappley Bros., 1905 N. Clark-st. Dearb. 1416.

TO RENT — CHOICE APTS. IN LINCOLN Park and Lake Shore drive districts. PAUL STEINBERCHER & CO., 7 S. Dearborn.

TO RENT—AT LAKE, N. OF SHERIDAN-rd. Mod. 3 rm. apt., $75; 4 rm. apt., $85; sr. fr. bus. 1239 Greenleaf. Sheld. 7268.

TO RENT—NEW 4 AND 6 LARGE ROOM beautiful apts.; occupancy March 1. 4433 Ashland-av., or Central 4978.

TO RENT—SUBLEASE 3 ROOM KITCHENette apt.; reasonable. 6200 Surf-st. Hornstein. Will remodel to suit tenant.

TO RENT — 3 RM. 3 BATH 2 APT. DEtached; 3d fr.; $45. Crescent-pl.; rent low; Shef. 7235. Ft. State 0330.

TO RENT—1-2-3 RM. APTS. $49-63 BURNA-side; walls canvased and papered; tile bath showers. Phone Wellington 3460.

TO RENT—1-2 RM. APTS. $45-$50; PARK gas; near Grace. L. 817 Bradley-pl.

TO RENT—3 ROOM APT. NEW BLDG. 2257 Lincoln-av. Diversey 2383.

TO RENT—841 GRACE-ST. AT LAKE. 5 rm. 1st, $105; new tile bath; shower; conv.

TO RENT — 3514 BROADWAY, $60; 3D; steam heat; 4 rms.; tenant. L. 6480.

TO RENT—STOVE HT. FLAT, 3 RMS., $35; new hardwd. floors. 650 Cornelia.

TO RENT—646 CORNELIA-ST., 3D APT., 4 rms., $65. Immediate. 2514 Cornelia. L.

TO RENT—4 OUTSIDE ROOMS. 5184 LE-wood, nr. 25 min. rapid transit; will rent for $65 per mo. Write owner for appointment. Address C 106, Tribune.

TO RENT—6-7 RMS.—503 N. STATE. 2D fr., $70-$80. Delaware 2974.

TO RENT—10 RM. APT., $100. 1 BLK. TO L. 1 BATH. WALLER. 6466.

TO RENT—3 RMS., AT LAKE, $100-$200; 3 baths, 700 Irving Park-blvd. L. V. 6480.

TO RENT—NEW 6 RM. APT. 3810 BARRY-AV., 2D floor. $90-$95. Lake View 6466.

TO RENT — 4 LARGE, LIGHT RMS., 1ST flr. 1756 Berteau-av.

TO RENT—6 RMS. 1608 SAKIN AT SHERman Ln.; $67.50. Lake View 6466.

TO RENT — 5 RMS., $365 N. CLARK-ST. Stove heat; $67.50. Lake View 6466.

TO RENT—4 BLOCKS TO BOBET, $45; stove heat. Lake View 6466.

TO RENT—67 RMS. AT LAKE $150-$185. 3000 Irving Park-blvd. Lake View 6466.

TO RENT—3 ROOMS, 1146 BRYN MAWR. 2nd flr. of Broadway. Lake View 6466.

TO RENT—APARTMENTS.

NORTH.

CHOICE APTS. FOR RENT.

9051 NEWGARD-AV., 4 large, light rms., including gas $75
1350 ESTES-AV., beaut. 4 rm. apt. $65
7028-32 SHERIDAN-RD., 4-5 rooms, modern; 2 blocks L $70-100
1344-50 HOOD-AV., beautiful 4 room apts., extra in-a-dor bed, new..$50-60
1942-54 NEWPORT-AV., cor. Robey, 3 rms., bedr., in-a-dor; almost new..$55

W. F. CRANLEY & CO.,
6570 Sheridan-rd. Rogers Park 7100.

TO RENT—$40 AINSLIE, BY THE LAKE; new fireproof bldg.; 1 blk. bus, 2 blks. Argyle L; good modern woodwork; side lights; built-in baths; 2-3-4 rms.; rental $53.50 up.

CLARIDGE, 4501 MALDEN, 1 block bus, 3 blocks Wilson L; new bldg.; 2-3 rooms; $57.50 up; light and gas free.

626 GARY-PL., 1 blk. bus, lake, Addison-st. L; 1 rms.; only $75 and concession. All phones Rogers Park 6100.

A CHRISTMAS GIFT.

We have an unusually good proposition to offer on any apt. rented this week. A very complete list of 1 to 5 rms., choice Rogers Park and Evanston location, new buildings, 1 and 2 baths, showers; strictly modern. Rentals from $40.

LIEPOLD & HICKS, INC.,
1309 Howard-st. Rogers Park 1617.

20% REDUCTIONS.

Bor. Pk., 2-3-4-5 rm. apts.; get our complete list for all new and up to date bldgs.; select locations, nr best trans., schools, and churches. These prices are 20% below actual values, with Waller service. Phone for location. Rent lists mailed.

W. L. WALLEN & SONS,
6712 N. Clark-st. Rog. Pk. 6300.

720 CASS-ST.

Ideal 1-2-3 room kitchenette apts. in new high grade fireproof bldg., within walking distance of loop; all night elevator service; tearoom accommodations. Inquire building manager, Room 500, or see janitor

3 ROOMS.

Large modern rooms; in-a-dor bed; excel. trans.; convenient to schools. 4403-09 N. Paulina-st.

R. E. STULTS REALTY CO.,
1901 Montrose-av. Bittersweet 4040.

3600 PINE GROVE-AV.

The choicest 2 room apts. in Chicago; new; high grade, fireproof bldg.; very desirable neighborhood; splendid trans.; offered at very reas. rentals. Special attention to transients. 1217 Albion-av. Sheld. 8804.

3600 PINE GROVE-AV.

Unusually attract. 2-3-4 room apts., latter have 2 bedrms., in new high grade fireproof bldg.; offered at very reasonable rentals. See janitor or agent on premises

2 AND 3 ROOM APTS.

734 Aldine-av., close to drive; large, light, well arranged rms. Inquire
745 Belmont-av. Buck. 1090-1788.

JUST COMPLETED.

The best 2-3-4 r. apts. in Chicago. All modern conveniences. Make us prove it. 901 Argyle. Agent on premises.

TO RENT—1-3-4-5 RMS., N. E. COR. WINthrop-Thorndale. Near schs., L, lake and stores. New bldg.; 4s have extra door bed in liv. rm. See janitor or phone State 3371 for complete information.

MODERN APTS., 4 RMS.

Sun pars., alpg. pchs.; view of lake; $80-$85. S. e. corner Grace and Pine Grove.

TO RENT—4447 E. RAVENSWOOD-AV., 2D, 3 large rms., stove heat; elec. light; excel. trans.; rental $50; possession now.

G. H. GOTTSCHALK & CO., Franklin 2800.

TO RENT—POSSESSION NOW; high class large 5 rm. apt., $115; sun parlor; sleeping pch. 727 Bittersweet-pl. Ph. Lake View 6255.

5 RMS., NEW BLDG., $75.

Steam heat, extra in-a-dor bed; modern; excellent transp. 1607 Byron-st. Lincoln 7971.

2 Rms. and Kitchenette Apts.

5926 N. Paulina, nr. Ridge; new bldg.; $55. See jan. at 5934 or ph. Lincoln 7971.

Opp. Linc. Pk. at Belden Ht.

Beaut. 5 rm. apt., rent $135. GODRON. 331 Belden-av. Cent. 4624. Dearb. 2455.

TO RENT — 3 RM. AND KITCHENETTE apts., 2 blocks Lake; all outside rooms, $57.50. 7351 N. Paulina. Sheldrake 8300.

TO RENT—3 AND 4 RMS., NEW BUILDING; free gas and ice; reasonable rent. 4841-43 N. Ashland.

ARTHUR KRUGGEL & CO., Sunnyside 0644.

4 RMS., SUBLEASE, $80.

ALSO 5 ROOMS, NEAR PARK, $85 UP.
E. GEHM & SON, 524 DIVERSEY-PKWY.

TO RENT—4402 N. RACINE-AV., NR. WILson L; rms. and sun parlor; $52.50.

TO RENT—3110 MONTROSE-AV., 3 rm. sun par., $70.
OGDEN, SHELDON & CO., 192 N. Clark-st.

TO RENT — 4 RM. APTS., THOROUGHLY modern; steam ht. built in sun parlors; transp.; liberal conc.; $65. 1450 Cornelia-av. Agent on prem. 11 to 12 and 2 to 3.

TO RENT—FULL FURNISHED LOG; 5 RM. very mod. apt., 2d fl.; all daylight rms., sun par. and slp. pch.; vapor heat; high class neighborhood. 1615 Catalpa-av. Edge. 1604.

TO RENT—5 RMS., 1057 LAWRENCE. 1ST. $70. V. J. CURTO & CO., 4615 Broadway. Ardmore 5500.

TO RENT—945 ESTES-AV., 6 LARGE RMS. H. W. heat, 2 large porches, $100; best value in city. Evanston exp. Rog. Pk. 1390.

TO RENT—NR. LAKE SHORE-DR., 1 AND 2 rm. studios; modern bldg.; real fireplaces. Superior 8481 or 7662.

TO RENT — 931 CORNELIA, 4 RMS., EXcellent light; good trans. ELAINE & DIX. 1127 Argyle-st. Uptown 1354.

TO RENT—2221 N. CLIFTON-AV., 4 ROOM, steam heat; $80. See Mrs. O'Keefe, Apt. 5, 2223 N. Clifton.

NORTHWEST.

NEW TO THE MINUTE.

Lee, lt., and sunny 4 and 5 rm. apts., sun p. and sun bedrm., tile bath; lge. sized, slp. pch. Murphy beds; free elec. refrigeration, radio plugs, house tel.; clubrm.; vapor ht.; good trans.; small children wel.; Gentiles. 4425 W. Lawrence. Juniper 1765.

TO RENT—CHOICE 5 R. FLAT AT TRANSfer point; newly decorated; immediate possession; agent $45. 5044 Armitage-av. Key in baker's store downstairs. Call Mr. Stern. Franklin 6220.

TO RENT—4901-27 N. WHIPPLE-ST. CORner Lawndale, 3 new bldgs., all outside rms., $52.50; 4s, $70-$75; in-a-dor bed. Agent on premises. Phone Juniper 3122.

CONCESSION TO JAN. 31.

New bldg.; door bed; 4 and 5 rms.; $65 to $70; nr. school. 5541 N. Spaulding-av.

TO RENT—3 RMS., NEW 3 APT. BLDG. 4048 N. Sacramento. $75. 3248 Warsaw. $70. Agent on premises or Diversey 0780.

TO RENT—NEW BLDG., NOW READY. 5411 Woodlawn; choice 2-3 rm. apts., exquisitely furn. at $85 and $100; elec.; ref.

TO RENT—NEW BLDG., NOW READY; 5418 Woodlawn; choice 2-3 rm. apts., exquisitely furn. at $85 and $100; elec.; ref.

TO RENT — COMP. FUR. APT., SUBLSE; rens. rent. 6720 Jeffery-av. Apt. 213.

TO RENT—3 ROOMS, BATH, NICELY FUR. 6444 University. 2d. Hyde Park 0513.

TO RENT—FURNISHED APARTS.

SOUTH.

TO RENT—MY 3 RM. APT., ARTISTICALly furn., on L. C.; ideal loc.; rens. 7255 Yale. Sunday, Fairfax 2252.

TO RENT—ELLIS CHATEAU APTS. 4616-18 Ellis-av. 3 rm. kitch. suite, pri. bath except. trans.; rens. rental. Drexel 8393.

TO RENT—NEW BLDG., NOW READY. 5411 Woodlawn; choice 2-3 rm. apts., exquisitely furn. at $85 and $100; elec.; ref.

TO RENT — COMP. FUR. APT., SUBLSE; rens. rent. 6720 Jeffery-av. Apt. 213.

TO RENT—3 ROOMS, BATH, NICELY FUR. 6444 University. 2d. Hyde Park 0513.

TO RENT—FURNISHED APART'S.

SOUTH.

WOODRIDGE
APARTMENT HOTEL.
1-2 ROOMS.

BEAUTIFULLY FURNISHED APTS. WELL APPOINTED LOBBY.

MAID AND ELEV. SERV. MECH. REFRIG. ETC.; NR. I. C. BUS. SURF. LINES.

5140 Woodlawn-av.
Cor. Bldg. near Hyde Park-blvd.

HARPER PLAZA
APARTMENT HOTEL.

NEW FIREPROOF BUILDING.
1-2 rm. Pullman kit. apts., refrig.; also single rooms with hotel service; 1½ blocks I. C. express, bus.
5129 HARPER-AV. PLAZA 1409.

OXFORD APTS.

5130 KENWOOD-AV.
Just completed; 2 and 3 rm. kitchenettes, exquisitely furnished; complete service; elevator and switchboard; beautiful Kenwood-av., Illinois Central, bus, and surface cars.
LOW RENTALS.
Agent always on premises.

VILLA GRAND

4717 KENWOOD-AV. TEL. KEN. 5001.
A select family apt. hotel. Richly furnished kitchenette apts. or 3 rm. suites; privilege of laundry; $60 per month and up. Convenient to I. C. and surface lines.
MAID SERVICE. $5 PER MONTH EXTRA.

TYSON APTS.

Reas. rates. Day, week or month. 1 to 5 rms., furnished; L. bus, surf. trans.; each apt. a private home; all outside rms.; maid service; linen, gas and radio furn. 4257-59 South Park-way.

ALLINGTON APTS.

2 rm. kitch. apts.; new, mod. bldg.; overstuff. furn.; attract. rates; best transp. in city. 6239 Blackstone.

EAST SHORE APTS.

5321 CORNELL. J. C. EXP. BUS.
Unusually well furn. 2-3 rm. kitnt. apts., large, light liv. rms.; moderate rates.

TOWER APTS

6251 BLACKSTONE. 6250 HARPER-AV.
1-2 rm. kit. apts.; reasonable.

Biltmore Hotel, 4160 Drexel.

2 r. kit. or s. r.; ice, maid, lndry.; 12 min. Lp. A home. $50 up, or wkly. Reduc. liv. exp.

2 ROOMS—VERY CHOICE.

Richly furn., wall bed, kitnette., bath, 1st fl., $75; indiv. laundry. 4608 Drexel-blvd.

DIANA APT. HOTEL.

2 rm. apts., attr. furn.; maid serv.; $80-$100; pleas. sur. 5424 Cornell; I.C. ex. bus.

TO RENT—LGE. 2 RM. KIT. APTS. ward dinette; new bldg.; maid serv. opt.; $77.50 up. I. C. X bus, surf. 5006 Blackstone-av.;

TO RENT—NEW DEC., NEAT FUR. 1 RM. kits., $10 wk; 2-3 rm. pri. bath, $15-$17.50 wk.; spec. mo. rates; bus, surf. 5000 Drexel.;

TO RENT—SUBLET MY 6 RM. APT. ALL modern furniture. Apply 3335 S. Union-av. 1st apt. Boulevard 1543.

TO RENT—6101 STEWART-AV.—NEAR L; new 2 rm. furn. apt. $45 mo. Engl. 7795.

TO RENT—NEW BLDG., NEW FURNITURE, 1-2-3 rms., furn. and unfurn. 4729 Ellis-av.;

NORTH.

Substantial Reductions
SHERBURNE BEACH A. 73.
O' THE LAKE SHORE

EXCLUSIVE RESIDENTIAL DISTRICT.
Beautifully furnished 4-5-6 spacious, light outside rooms; private bathing beach; sun rooms; oriental rugs; full and limited maid ita-a-dor bed; maid service; laundry facilities. Near Granville L sta., bus stops at door.
6259 Sheridan-rd. Sheldrake 9700.

THE LANSING
DEARBORN-ST., CORNER MAPLE.
1100 DEARBORN.
Now ready for occupancy.
1, 2 and 3 rm. furnished kitchenette apartments.
Rental includes daily maid and telephone service.
Rates $80-$175 per month.

THE MATABANICK

An attractive kitchenette apt. in a select neighborhood; fully equipped with the best of furnishings for complete housekeeping.
5511 KENMORE-AV., EDGEWATER 6420.

LINCOLN PARK APTS.

1940 Lincoln-av., just west of Clark, Orden, and Center-st., not on car line; new bldg., 2 rm. kitchenette apts., or 3 rm. bed in door, etc.; $72.50 and up; elevators, shdwrs, canvased walls, mirror doors; 15 mins. to Loop.

SHERIDAN ARMS
APARTMENT HOTEL.

725 SHERIDAN-RD. LAKE VIEW 7620.
Beaut. fur. 2-3 rm. kitch. apts., $75 mo. up; comb. hotel serv.; exc. trans.; bus to door, etc.

PARK DEMING APTS.

NOW READY. 633 DEMING-PL.
In exclusive Lincoln park resid. dist.; beaut. furn. 1-2 rm. kit. apts.; new bldg.; $70 up; light, gas incl.; maid serv., if desired.

NEWLY FURNISHED APTS.

520 Cornelia and 517 Brompton-pl.
3580 north, near Sheridan-rd.
4522 and 4542 Malden, near Wilson.
2-3 rms., $1.50-$100. Sunnyside 7294.;

SHELDRAKE

FURN. KITCHENETTE APT. COMPLETE SERVICE. $20 PER WK. $80 MONTH.
4618 CLARENDON-AV. EDG. 8600.

HARBOR VIEW APTS.

432 Belmont-av., beautiful new furnished 1-2 rm. kit. apt., comp. hotel serv.; all trans.; nr. lake. Bittersweet 1830.

1504 DEARBORN-PKWY.

Kitchenettes and rooms, $55-$75-$85; hotel service; 12 min. loop; south Lincoln Pk. The Dearborn Parkway. Superior 3368.

RIVIERA APARTMENTS.

4845 MAGNOLIA. SUNNYSIDE 1449.
2 and 3 rm. apts., with kitch., bath, ht. and gas free; low rates; bus, surface.

CAMBRIDGE APT. HOTEL.

1 and 2 rm. kitchenette apts, hotel service; 1 blk. Lincoln Park, bus at door; $75 and $100. 630 Diversey-pkway. Lin. 0401.

ROSELLE APTS.

4875 Magnolia, Lawrence L exp., cor. bldg., just completed; beau. furn.; 1-2-3 rms., in-a-dor, lt., gas, in., maid serv.; $67.50 up.

IDANHA.

550 Melrose; beaut. new furn. 1-2-3 room kits.; gas, elec.; laundry; nr. L. Ph. bus. Belw. cars; $10 wk. up. Wellington 5145.

YORK APARTMENTS.

1 rm. apts., beautifully furnished; new building; light, gas, linens includ.; $58.50 up. 620 York-st.; 1 blk. N. Diversey-Broadway.

FERNENDE APTS.

725 IRVING PARK-BLVD.
Newly decorated and homelike 1 furnished 3, 4, and 5 rooms. Ph. Lake View 7672.

FERNDALE APT. HOTEL.

$15 up; 2 room kitch.; cheerfully furn., modern apts.; fine trans.; maid serv.; gas, elec., linens. 940 Aldine-av. Sher. 3610.

NEW BLDG., 2-3 R. KIT., $20

wk.; lge. fri. apts., priv. bath, maid inc. lt. gas; nr. Sheridan-rd., Wil. L. 841 Windsor-av.;

BEAU. LINCOLN PK. APTS.

522 Belden-av., newly furn. and unfurn. 2 and 3 rm. apts.; large; rent value on N. Side.

FULLERTON PKWY. APTS.

New comp. furn. 3 r., sleep. pch. and bath; 15 min. loop; gas, rent. 561 Fullerton.

TO RENT—IMMED. POSS., NEAR LINCOLN Park, 3 room apts., completely furnished with new furniture in most luxurious style. RICHTER. Phone Main 0700.

MODEL 2 RM. APT.

Newly furn. apts.; reas. rent; one only avail. inquire 745 Buckingham-pl. Buc. 1000.

SWANVILLE APTS.

2 and 3 room furn., light, gas, linen. 3534 Broadway. 823 Edgecomb. Kitchenette 1600.

SHEROSE APARTMENTS.

Modern comp. furn.; 4241 Kenmore; new bldg.; 2-3 r., kit. apt.; $62.50 up; in. Sunday. 1-5.

The NEW CLUXTON HOTEL

7450 GREENVIEW-AV. SHELD. 8404.
Ultra mod. 1 rm. kitchnt. apts., $65 mo. up.

TO RENT—1 ROOM, 3 RM. EFFICIENCY apt., lgt., lt.; bldg. just completed; high grade apts. in Rogers Pk.; $62.50-$67.50. See janitor, 1304 Estes and 1341 Touhy.

TO RENT—NICELY FURN. 2 RM. KITCH. apt.; real kitchen; nr. L. bus, 2 blk. so. of Wilson. 849 Windsor. Sunny. 3909.

TO RENT—2 RMS., ELEGANTLY FURN.; new bldg.; 6 mo. or longer; ref. req.; $100. 648 Buckingham-pl. Mrs. Stickler.

TO RENT—383 WELLINGTON-AV., 3 RMS., comp. $90; 2 Belvy. free gas. See jan., 535, or call BOWERS & CO. Sunnyside 8700.

TO RENT—NEW COR. BLDG., 1255 BRYN Mawr; new beaut. furn. 1-2 rms.; bedrm.; in-a-dor; Birch. bed; $70 up.

TO RENT — 5694 RIDGE-AV. 5 LARGE rooms; newly decorated and furnished; best trans.; in beautiful Edgewater dist. 1416.

TO RENT—NEW. FURN. 2-3 ROOM APTS., twin beds; free gas and light; reasonable rental. Agent on premises. 1255 Wrightwood.

TO RENT—NEWLY FURNISHED 1, 2 AND 3 room apts., $37.50 to $75. See agent at office of bldg. 1345 Argyle-st.

TO RENT—VERY DES. 3 RM. KIT. APT., accom. 4, $20; 20 m. lp. Graceland 7926.;

TO RENT — 3 RM. COMP. FURNISHED apt., 2d fl. 918 Sunnyside-av.

TO RENT — 4 RMS., $75. COMPLETE; RE-lake, 4836 Clarendon. See jan. Alb. 5328.;

TO RENT—W-I-N-O-N-A A-P-T-S.
3 rms., comp., $127. Winona Bldg. Edgewater 2307.

TO RENT—3523 BROADWAY, BEAU. 4 RM. apt.; piano; new bldg.; $22. Well 2134.

TO RENT—3 RM. FUR. KITC. RM. HOW. L. only 1 mo. $70. Andrew. Cent. 2307. Tribune.

TO RENT—2 RM. MOD. APT. ALL OUTSIDE in-a-d.; bus. L. surf. 644 Addison. Ad. 51.

TO RENT—FURNISHED APART'S.

NEW BUILDING
2-3-4 ROOMS KITCHENETTE
FURNISHED OR UNFURNISHED.

2322 COMMONWEALTH-AV.
Betw. Fullerton-Belden
½ Blk. to Lincoln Park
DIVERSEY 6726.

NEW BUILDING
7 Story Fireproof
2-3-4 ROOMS
KITCHENETTES,
Furnished or Unfurnished.

426 SURF-ST.
REASONABLE RENT
READY FOR OCCUPANCY.
BITTERSWEET 4630.

Clarendon Shore Apts.

You cannot afford to miss seeing these newly furnished 2-3-4 room apts. They have private entrances, with sun porches, rear pchs., real kitchens and dining rooms; completely equipped for housekeeping; all the latest conveniences make possible the maximum comfort; gas, electricity, with hotel service included; efficient maid service available. The remarkable part is that all this is available at a minimum cost of only $17.50 a week and up, or $65-$125 mo. We are near the L, bus, and surface lines.

DON'T FAIL TO CALL AT
823 GALT-AV. (4430 North).

TO RENT—HIGHLANDS, 7458 GREENWW., 1 blk. bus, lake, beach; Jarvis L; 2-3 rms., fireproof; $60 up; $2.50, $15.50 wk.; free light, gas, service.

4501 MALDEN, 3 blks. Wilson L; 2 rms., comp. furn.; free light and gas; $80.

632 GARY-PL., 1 blk. bus, lake, Addison L, 3 rms., comp. furn.; free light, gas; $75. ALL PHONES ROGERS PK. 6100.

TO RENT — WINONA "B-E-A-C-H" APTS.; 2-3-4 rms. com., autom. elev. 918 Winona.

NORTHWEST.

BRAND NEW.

CHRISTIANIA AND AINSLIE, N. E. COR. Elegantly furnished kitchenettes, lobby; rent one and five in the lap of luxury. Ravens, L Term'l 1 blk. Mgr. on premises.

TO RENT—3 OR 4 MOS., 5 RM. MOD. APT. all large, light, airy rms., well furn.; 3 blks. Lawrence car, 4 blks. Rav. L; $80. Irv. 7078;

TO RENT—4315 N. KEYSTONE-AV., NICE, furn. 4 and 5 rm. apts.; large, light, airy; $85-$95. Palisade 8777.

WEST.

Substantial Reductions

Furn or. unfurn.; good loc.; elec. washers, gas dinner heat; trans. excellent. Office back in court of bldg. 4840 W. Madison.

GARFIELD TERRACE APTS.

3317 WASHINGTON-BLVD.
2-3 rm. bea. fur. apts.; Eng. base.; bus, L.sur.

3231 WARREN-AV.

2-3 rm. beau. furn. apt., nr. Garfield Pk. Best trans.; low rates. Gar. Park Apts.

TO RENT—3341 JACKSON-BLVD., BEAU. furn. 2 rm. kit. apts.; rens., Nevada 5169.;

TO RENT—3340 MONROE-ST., 2 RMS. KIT. near Garfield Pk.; ex. trans.; newly dec.;

TO RENT—1100 CROSBY-PARK-BLVD., BEAUT. new fur. apts., 2 rm. kit. Van Buren 8436.

SUBURBAN.

Oak Park—Gaylord Apts.

High grade 2 rms. and kitnts., new bldg., new furn.; 20 min. to lp. Lake-st. L; $75 up; accom. 3 or 4. 1121 S. Maple. Ant. Rest.

TO RENT—LEAVING FOR CALIFORNIA; wish to sublease my apt., 5 rms. and bath, furn. or unfurn., 1002 Hinman-av., Apt. 2, Evanston; must see to appreciate.

TO RENT—STORES—DOWNTOWN.

TO RENT—MONROE BET. WELLS AND LA Salle-sts.; 1 blk. bldg., 20x100.
NARR LEVY & BROTHER,
140 S. DEARBORN-ST. RANDOLPH 3683.

TO RENT—STORE, AT 425 S. CLARK-ST.; good basement brick bldg., 17,200 sq. ft., freight elevator, steam heat, very light and close to all freight shipment points; no parking restrictions; reasonable rent.
THE UNIVERSITY OF CHICAGO.
188 W. Madison-st. Franklin 1034.

TO RENT—5,000 SQ. FT. AND UP; 1ST FL., sprkld.; C. & J. switch; 22c unheated; 32½ heated; or will build for sale or rent.
CENTRAL MANUFACTURING DISTRICT.
1305 First Nat. Bank Bldg. Randolph 2252.

TO RENT — 100,000 SQ. FT. ON TRACK; spr.; 25c ft. Franklin 4500.

TO RENT—BUILDINGS.

TO RENT—STORE, 5 FLRS. AND BSMT. Wabash-av. nr. Jackson. 12,000 sq. ft.; suitable for 5 yrs. or longer. $12,000 per. all burner. elec. elev.; new. elec. Address B 248, Tribune.

TO RENT — WELL LIGHTED, CLOSE IN 20,000 ft., 20,000 ft., 31,000 ft. Immediate or early possession.
J. P. STRICKLAND & CO., Harr. 8774.

TO RENT—OR FOR SALE—2446 S. MICH., kitchenettes; bus; storage rooms, offices; mfg. Phone Cent. 7853. Howard Ames.

TO RENT — BLDG., 7,200 SQ. FT., SUITAble for auto repairing, painting or mfg.
PAUL C. LOEBER & CO., Ph. Frank. 0757.

TO RENT—1 STORY BLDG., 125X100; SAW tooth skylt. roof; east of Ashland-av.; poss. Jan. 1; attr. rent. Randolph 2311.

TO RENT—HOTELS.

Near North Side Corner.

116 rms.; run. wat. in all; good layout; light on all 4 sides; sufficient bathrooms; decorated; best loc. for hotel or kitchenette or rooming house. Will divide to 58 rms. if des. Low rent; long le. Pb. Owner, Graceland 3351 or University 7978.

TO RENT—WILL CONSTRUCT A 350-ROOM apt. hotel with 10 shops in North Shore dist. for responsible exp. hotel man or syndicate operator; can rent apts. 40% lower than competitive apts. in district. Address E C 440. Tribune.

TO RENT—OTHER CITIES.

TO RENT—FOR LEASE—LONG TERM; CORner building, 48x136; best location in town; 4 stories; suitable for department store. Write to S. KAHN, Sedalia, Mo.

STORE AND OFFICE FIXTURES.

CHAIRS AND TABLES—
For restaurants and lunchrooms; closing out stock at bargain prices.
JAC. LEDERER, INC.,
644 W. Madison-st. Ph. Monroe 2496.

FOR SALE—2 STAFFORD LODGE HALL outfits, latest style in new oak; pianos, carpets, pillars, 300 opera chairs, etc. Janitor, 3810 Broadway, L. V. 0323.

PRE-INVENTORY SALE ON NEW AND used Desks, Chairs, Tables, Files, and other Office Equipment.
SABATH DESK CO., 172 W. LAKE-ST.

PARTITIONS—RAILING.

Large stock; ready for delivery. HUETHER & CO. MFG., 4311 W. Grand-av. Spr. 4477.

DESKS—A LARGE ASSORTMENT OF ROLL tops, flat tops, and typewriter desks, chairs, tables, etc., fine quality, 25% to 50% savings. Central Office Furniture Co., 427 S. Wabash.

JULIUS BENDER, INC.—
901-915 W. MADISON-ST.
Store and office fixtures for all businesses. New and used. Time payments.

PAPER BAILER—MEDIUM SIZE; ALMOST new; 12 light fixtures, complete; 15 in. exhaust fan in perfect condition. Mr. Kelley, 309 W. Adams-st. Main 1860.

PRE-INVENTORY SALE OF DESKS, chairs, tables, all kinds of office devices, new and used. Chicago Safe and Merchandise Company, 114-18 W. Lake-st., near Clark.;

SODA FOUNTAIN—ALL REBUILT; 5-PLEN-ish. fine condition. Just the thing for a luncheonette; also back bar. A bargain; part time. 644 W. Madison-st.

BEAUTY SHOP AND BARBERS' FIXTURES new and used; easy payments. ACME CO., 1214 N. Wells-st. Phs. Diversey 0200.

USED OFFICE FURNITURE; VERY HIGH grade; large odd lots; complete outfits. LOWE, 408 S. Dearborn-st.

FOR SALE—LUNCH ROOM OUTFIT; VERY cheap; complete counters, stools, etc.; time. 1700 E. 55th-st.

10 PLATE ON PLATE CANDY CASES VERY cheap. American Store Fixture Co., 123 S. Halsted-st.

SAFES.

SAFES, PREINVENTORY SALE NEW-USED and rebuilt, filing cabinets, and other equipment. Chicago Safe & Merchandise Co., 114-18 W. Lake. Let us before buying.

SAFES—LOUIS ENTIRE STOCK SPECIALLY priced for quick sale; dealers invited.
HOWE SCALE CO., 1126 S. Wabash-av.

LARGEST STOCK OF SAFES IN CHICAGO; new and second hand vault doors; Mosler Safe Co., 60 W. Lake-st. Central 3748.

PREINVENTORY SALES ON NEW AND used safes and vaults doors.
SABATH SAFE CO., 172 W. LAKE-ST.

MU

REAL ESTATE—SUBURBAN—WEST.

Elmhurst.

$250 DOWN, $32.50 MO.

Sell my beautiful home, bdwd. firs., bath, generator, gas range, kitchen cabinet, basmt., screens, sidewalk, sewer, water; tax, elec.; pa. Elmhurst. Price $5,250. Address F B 147. Tribune.

FOR SALE—ELMHURST LOT, FACING lake with park; pvt. st., water, gas, elec.; $1,000 cash; terms; restricted; 50x150; $600; $50 down, $10 mo. Address F B 147. Tribune.

FOR SALE—5 RM. KELLASTONE BUNGALOW; 2 car garage; all imps.; real bargain at $7,950; $500 cash, bal. easy terms. OTTO F. KALGENKAMP & CO. 111 S. York-st.

FOR SALE—6 RM. HOUSE; HOT WATER heat; garage; near station and school; $7,500. W. F. PRYE, 237 N. York-st.

Glen Ellyn.

GLEN ELLYN.

Must sell my beautiful home site, 60x160 ft., rolling ground. Restricted. Imps. now $10,000. Price $1,450. Private sale. Address F B 145. Tribune.

Lombard.

FOR YOUR XMAS.

We wish the people of Chicago the same measure of happiness and contentment as that enjoyed by home owners of Lombard.

D. J. ROATH REALTY CO.

Maywood.

New Year in Your Own Home

Move in now. Only $300 to $500 cash, bal. like rent; modern 6 and 7 room brick bungalows.

THE BLOCH REAL ESTATE COMPANY.
1 S. 19th-av. Maywood 1704.

FOR SALE—YOUR LOT AS DOWN PAYment; bal. like rent, for brick bungalow. Move in for New Year's. P. O. Box 57, Maywood.

River Forest.

BUILDER'S BARGAIN.

400 feet choice North River Forest vacant, one half block from North Woods. Ripe for immediate improvement. $100 per foot; terms. Mansfield 7101.

FOR SALE—BRICK HOME, 7 LOVELY RMS., 2 bths.; lot with rear landscaped grounds; charming loc. in Chicago-av.; $27,000. DOMVILLE & BUNDSCHO, 321 Lake-st., River Forest. Forest 2043.

FOR SALE—FINE LARGE 10 ROOM HSE. and 1 car gar.; corner; $5 ft. lot; $500 ft. Available as Washington-blvd.; price $14,000. J. W. CREIGHTON, Oak Pk. Euclid 1008.

Riverside.

FOR SALE—RIVERSIDE HOME SITE NEAR Hollywood sta.; will barrain for cash. Address C 387. Tribune.

Villa Park.

FOR SALE—ST. CHARLES PAVED STATE road; fine bus. corner; $2,000; adj. city hall; terms. H. A. Honer, 7 St. Charles-rd., Lombard.

FOR SALE—MUST SELL MY 2 LOTS IN Villa Park; $725 for both; terms; $160 cash, $10 mo. Address F B 166, Tribune.

Wheaton.

FOR SALE—WHEATON AND GLEN ELLYN HOMES AND ACREAGE. GEO. G. REWBURY & CO., 8 E. Jackson-blvd.

Miscellaneous.

5 ROOM COTTAGE,
¼ ACRE OF LAND,
$8,500; $150 CASH.

Sidewalks, gas, water and elec. in and paid for; 3 blks. from sta.; 45 min. to loop; 35 min. from city; terms to responsible party; a reliable party I will sell on terms of $150 cash and $25 per mo. For information to respect, address F B 138, Tribune.

MUST SELL.
60X275,
ONLY $675.

Has water, gas, elec. light, stone street; 1 blk. from depot, stores and school. Will sell on very easy terms. Located on Burlington R. R., 45 min. ride to loop. Address F B 350, Tribune.

SMALL CHICKEN FARM,
$50 CASH,
$5 PER MONTH.

Located on Burlington R. R., 40 min. ride to loop; close to churches, stores and school. This is a bargain; act quick. Address F B 340, Tribune.

ONE ACRE,
ONLY $400.

Located on Burlington R. R., adjoining Brown's Grove; close to depot; facing paved street. This is a real bargain; will sell on your own easy terms. Address B F 390. Tribune.

MOVE INTO YOUR OWN HOME BY NEW YEAR.

4-rm. home, well located; 45 min. to loop on R. R. Ready to move into; $350 cash, $35 per month; all inc. taxes and payments 6%. Tax ed in bona fide. Address B P 444. Tribune.

2 ACRE TRACT.

Beautifully partly wooded 2 acre tract within 50 min. from loop; spring-fed creek can be converted into private pond; near store, churches, etc. Price $2,100; terms. Address F B 342, Tribune.

WE TAKE YOUR LOT

equity or auto as down payment, balance like rent, for all modern brick bungalow on paved streets; close to transportation. Address P P 82, Tribune.

1-3-5 ACRE TRACTS.

Suitable for chickens or truck; high black soil; 15 miles to Loop. Close to Lake-st.; $250 cash, bal. on suitable terms. Address F B 263, Tribune.

FOR SALE—¾ ACRE ON PAVED ST., 3 blks. to elevated; $775 cash will handle. Address P L 117. Tribune.

REAL ESTATE—SUBURBAN—MISCELLA'S.

A MESSAGE TO ANY ADULT WHO HAS SAVED

$100

This $100 will go a long way to work for you in a large 57x185 ft. property right in path of tremendous development in booming suburb with wide variety of surroundings. Write for particulars on this unusual investment. Only a few at this price. Act at once. Address F A 254, Tribune.

BUSINESS FRONTAGE,
50X200,
ONLY $500.

Small payment down; bal. $8 per mo. Located on Burl. R. R. adjoining Downers Grove; in a select, restricted community. Wilmette 192.

CENTER LOT.

Terminal. A. BROCK, 1370 Sylvester 2503.

Park Ridge.

2 APARTMENT.

rms. and bath on 1st fr., 4 rms. and bath on 2d floor; oak trim, hot wtr. heat; in good condition throughout; lot 50x165 ft. and fruit; 2 car garage; income: $11,900, terms. PARK RIDGE, ILL. Park Ridge 777.

IF YOU HAVE $40

AND CAN PAY $2 PER MONTH.

87x165 ft. each front lot, in restricted section; established, booming Chicago suburb; close to store, school and excellent trans. to city; all for $500 in positive bargain; need cash; will not consider trade. Address F F 251, Tribune.

6¼ ACRE CHICKEN FARM.

I will sell cheap to realize some cash. This farm is just a few blks. from Northwestern R. R. station. Come out any place on Sunday. Address F Y 352, Tribune.

BARGAIN.

2, 3 or 5 adjoining business lots. Dempster-st. nr. L. station. Price 30 to 50% cheaper than surrounding property. Liberal terms. Long Beach 9696.

REAL ESTATE—PART. PROPERTY.

5 ACRE TRACT,
$650 CASH, $35 PER MO.

I must sell my small farm before Jan. 1 or lose it. 1 mile from sta.; 40 min. from loop. Price is rock bottom. No agent. Would like to sell to private party. Address B O 180, Tribune.

2 ACRES,
ONLY $750,

Located on Burlington R. R., adjoining Downers Grove; this will make a dandy home or chicken farm; close to depot; $50 cash and easy terms; write for free round-trip tickets to look over. Address F A 295, Tribune.

ATTENTION, SUBDIVIDERS

High class subdivision of 128 acres, 1 mile east of Wheeling, and Columbia & Gardens; 4 rms. Call 54 Pope Terrace, Wheeling. Wash.: 1 B F 501, Tribune.

FOR SALE — SUBDIVISION, NORTH SIDE. 32 acres, with all improvements in; adjoins transportation. Address N F 82, Tribune.

FOR SALE—48 ACRES AT 79TH-ST. AND Cor. $4,500 per ac. to 75 ac. $5,000 per ac. Phone Wentworth 0030.

FOR SALE—2 PLATS OF 5 A. EACH ON edge of Chicago; this should net big returns. Address M L 539, Tribune.

REAL ESTATE—SUMMER RESORTS.

FOR SALE—LAKE MICH. FRONTAGE. 626 ft. on lake; 2 bldgs. and beach; riparian rights; 35 mi. no. Milwaukee. 1 mi. to concrete highway with 2 cottages; prices, $12,500 and $7,500. Phone, write or call 3775 Lincoln-av., Chicago. Phone Lincoln 1800.

FOR SALE—MOST ATTRAC. 4 rm. LOG cabin on beautiful Squirrel Lake, near Fox River; fireplace, scr. porch; $500 down, $25 mo. Address F F 338, Tribune.

FOR SALE—LARGE TRACT SUMMER RESort property, fronting two lakes; 2 hours' driving distance; mile of water frontage. Address M 255, Tribune.

FOR SALE—LARGE PRIVATE LAKE; 850 acres, beautifully wooded shore land; forced sale; $35 ac. Sepler & Colton, Richard, Wis.

FOR SALE—RESORT IN HEART OF LAKE region; 1,200 feet shore line; $3,700 terms. Inq. A. Peters, Hayward Wis.

FOR SALE—LOTS ON FOX LAKE, ILL. $150 to $350 cash and $2 per mo.; no int. WM. J. SULLIVAN & CO., Otis Bldg.

REAL ESTATE FOR EXCHANGE.

Vacant.

FOR EXCHANGE—WHAT HAVE YOU TO offer for 5 Mundelein lots? Excellent location. Address C 330, Tribune.

WILL TRADE MY EQUITY IN VACANT lot for good used car. Address F F 136, Tribune.

WILL TRADE MY EQUITY IN VACANT lot in Calumet district for radio, piano, or what have you? Address F F 138, Tribune.

WILL TRADE MY EQUITY IN VACANT lot on south side for clear lot in Florida. Address E F 140, Tribune.

FOR SALE—OR EXCH.—80 FT. RES. COR., good trans. on No. Shore, for what have you? Address E G 486, Tribune.

WANT FLORIDA LOT IN EXCHANGE FOR $700 equity in choice corner lot, imp. in. Address C S 61, Tribune.

REAL ESTATE LOANS.

Real Estate Owners Can Borrow

$200 to $2,000 from this old established state bank for paying taxes, reducing mortgages, acquiring title or improvements. Our plan is dignified and simple. Bring your last tax receipt or deed for first interview.

HUMBOLDT STATE BANK,
2722 NORTH-AV.
Banking hours: 9 a. m. to 4 p. m.
Saturday: 9 a. m. to 8 p. m.
Tuesday evenings: 7 to 9 p. m.

Second Mortgages
Large Trust Fund Available
ENABLES US TO OFFER
Unusual Rates to Brokers.
UNUSUAL LOW COMMISSION RATE.
Investigate. IT WILL PAY YOU.
NORTH AMERICAN MORTGAGE CORP.
30 N. La Salle-st. Central 8070.

SECOND MORTGAGES.

As agent we make second mortgage loans upon the most favorable terms and at the lowest cost.

THE CHICAGO MORRIS PLAN BANK, Agent
21 N. La Salle-st. Franklin 5700.

WE PAY CASH FOR MONTHLY PAYMENT
Real Estate Contracts
CALL, PHONE OR WRITE.
WILLIAM B. WALRATH,
123 W. Madison-st. Randolph 2707.

MONEY TO LOAN.

5½ PER CENT INTEREST ON RESIDENCES, TWO THREE AND SIX APARTMENT BUILDINGS IN CHOICE LOCATIONS.
DRAPER, KRAMER, INC.
35 N. DEARBORN-ST.

Looking for Low Rates?

1st and 2d mtge. contracts and collateral loans at rates lower than regular. Prompt and courteous service.
HENRY P. KOCH, Rm. 628, 10 S. La Salle.

2D MORTGAGE LOANS

in one day, 6% int., easy payments, no title cost. We buy or loan on mtges. and contracts. Call any day before 4 o'clock about us. SIMMONS BROS., 69 W. Washington-st.

WTD.—1¼ MILLION,

4 times security, by old firm to refinance at 5½ and low comm.; best bank and ins. co. ref.; large mo. prepayments. A. FUCHS, 700 Butterworth-pl. Wil. 0333.

1ST MORTGAGE LOANS.
OUR RATES AND SERVICE SATISFY.
We make all kinds of collateral loans.
H. GROSSMAN & SON
1062 1st Nat. Bank Bldg. Cent. 4185-6.

SECOND MORTGAGE LOANS ON IMproved Chicago and suburban real estate; uniform com.; rates 6%; no service charges. D. E. Gardner, Executive Vice President, GREAT LAKES MORTGAGE CORP. Rm. 1900, 134 N. La Salle Cent. 4234-4295.

NORTH SIDE LOANS WANTED—INTEREST 5½%. Lake View Trust & Savings Bank. Commercial loans; loan and trust business.

2D MORTGAGE LOANS, 5% COMMISSION. MERCHANTS ACCEPTANCE CO., 120 La Salle. Randolph 5686-5786.

6% FIRST MORTGAGE LOANS—6%. Improved Chicago and nearby suburban real estate. Careful borrowers know Heinemann service. Phone Central 6900. 134 N. La Salle-st. Central 4234-4295.

NORTH SIDE LOANS WANTED—INTEREST 5½%. Lake View Trust & Savings Bank.

2d Mtge. Loans—Low Rates.

We use our own funds; easy payments. Western Mortgage & Investment Co., 139 N. Clark-st. Phone Central 8294.

2D MTG. LOANS MADE ON COOK COUNTY real estate in 24 hours. EUGENE MASSEY & CO., 134 N. LaSalle. MAIN MANDEL BANK, 8 S. Dearborn-st. Central 6818.

LOANS ON VACANT LOTS.

GEO. BILHORN & CO.
STATE 5141. 160 N. LA SALLE-ST.

FIRST MTG. LOANS UP TO $10,000. 6% INTEREST—2½% COMMISSION. WILLIAM P. SCHERING & CO., 105 W. ADAMS-ST. RAND. 3543—PHONES—CENTRAL 2579.

WE FINANCE SECOND MORTGAGES UP TO $15,000 from our own funds. Low rates. Immediate service. LEVINE & CO., 10 N. Clark-st. Dearborn 8714.

MONEY LOANED ON 2D MORTGAGES AND contracts bought on desirable property; low rates; prompt service. 2nd Mtge. Dept. A. J. LANGERT & CO., 109 N. Dearborn.

2D MORTGAGE LOANS.

South Side Mortgage & Inv. Co., Not Inc. 5 S. Wabash. Central 2854.

MONEY TO LOAN.

On improved property, city or suburbs. LEAR & COE, 69 W. Washington-st.

LOANS ON IMPROVED OR VACANT—City or sub., $500 up; low rates. See us first. Arthur C. Lueder & Co., 133 W. Wash.

FIRST MORTGAGE LOANS—
A. KNOTT.
112 W. Adams-st. Phone Rand. 2321.

DOWNTOWN REAL ESTATE LOANS WITHout commission. Northwest Mutual Life Ins. Co. Wm. A. Rice, 35 S. Dearborn-st.

CHEAP MONEY FOR LARGE LOAN—
HENRY A. KNOTT.
112 W. Adams-st. Phone Rand. 2321.

NORTH SIDE LOANS WANTED—INTEREST 5½%. Lake View Trust & Savings Bank. Lincoln and Belmont-avs.

FIRST MORTGAGE LOANS—
EDGAR M. SNOW & CO.
69 W. Washington-st.

MONEY FOR TAXES AND PROPERTY IMprovements. H. Davis & Co., 10101 Lawrence-av. 110 S. Dearborn. Ray. 3063.

GENERAL FINANCING — FIRST AND 2D mtgs. Also collateral loans. Sol. H. Siegel & Co., 30 N. La Salle-st. Franklin 2039.

CASH ON HAND FOR 2D MTGE. LOANS. Chicago and sub. real estate.
PEOPLE'S MORTGAGE CO., 77 W. Wash'n.

2D MTG. LOANS QUICKLY MADE. On improved Chicago or sub. real estate. M. J. MOORE & CO., 120 S. Clark-st.

2D MORTGAGE LOANS—STANDARD LOW rates. Republic Realty Mortgage Corporation, 110 S. Dearborn-st. Randolph 5570.

$200 UP TO LOAN PROPERTY OWNERS; 6% interest; immediate service. Rehm Loan Dept., 105 W. Monroe-st. Rm. 508. Central 2138.

WANTED—1ST MTGE. LOAN, $50,000, ON improved bus. property; west side; rental $15,000 yr. Address C 497, Tribune.

WANTED—LARGE APARTMENT OR BUSIness property. FRANKENSTEIN & CO., 110 S. Dearborn.

WANTED—IF YOU HAVE CHICAGO REAL estate to sell, see or write us.
WILLIAM A. BOND CO., 25 N. Dearborn-st.

WANTED — LOT 66 FT. SOUTH OF CITY property; my plans get results. Write for particulars. Geo. Styhr, Coal City, Illinois.

WANT CASH FOR YOUR REAL ESTATE? Special results in 10 days. ASH REALTY AUCTIONEERS, 220 S. State-st.

REAL ESTATE FOR EXCHANGE.

Apartments.

FOR EXCHANGE—16 APT. BLDG., SUN parlors, near 79th and Racine-av.; rental $11,400; price, $85,000. Consider smaller South Side property for $22,000 equity.
R. M. O'BRIEN & CO.,
3420 Indiana. Douglas 1588.

9 FLAT BLDG., ALL 4 RM. APTS.; 2 BLKS. Howard L. sta.; will take 2 or 3 flat or chcap flat, lot on North Side. KENNETH C. HAWKINS, 1745 Howard-st.

FINE 2 FLAT BLDG., $12,500. EVANS-AV. s. of Marquette-rd.; 4 and 4; steam ht.; good loc.; rental $1,600; will take good south side vacant. Hyde Park 2976.

FOR EXCHANGE—2 APT. BLDG.; 2 CAR gar.; Kimball, Gunnison, Pulaski; and vacant; for $7,000 equity. Sunby, 2836.

BUILDER WANTS VACANT IN EXCHANGE for Edgewater corner 12 apartment east of Clarkst. Address G 71, Tribune.

TO EXCH—N. W. SIDE, 28 APTS., 2 YRS. old, rent $26,500; will consider going farm or imp. prop. for bal. S. Dearborn, 77 W. Wash.:

EXCHANGE—15 AND 2 APT. BUILDINGS equity for larger. Lincoln 3144.

EXCHANGE—24 APTS. ST. PAUL, MINN., want cir prop. to raise $15,000. Main 0910.

Business Property.

3 STORES, E. 47TH-ST.

Best of Woodlawn, adjoining large theatre; lot 58x130. Will finance. Will take $6,000 cash, bal. in trade, for $20,000 equity. Give loc. and part. of property you offer. Address F F 330, Tribune.

EXCHANGE — CORNER BRICK BLDG., 3 stories, 50x100, built for garage; good for storage, warehouse, mfr. or any use; price $50,000, clear. Want residence. Le Brandt & Sievers, for $25,000 or so. Address C 356 Tribune.

WILL TRD. INC. BUS. PROP. OR SO. PKWY. home for 6 apt. Hyde Pk. or Woodlawn.
F. W. PRINDIVILLE, 1527 E. 55d. Mid. 2525.

Houses.

S. BUNG., 3240 S. 62D-CT., LOT OR AUTO. See Elliott, 1180 Union Trust Bldg. Cent.

Farms and Acres.

EXCH.—250 AC. FARM, SO. HAVEN., MICH. 135 ac. apples, cherries, etc.; mansion house; 2 tenant houses, equipped dairy, barn, silo. $75,000; for apts. Address C 497, Tribune.

EXCHANGE — CLEAR 200 ACRE FARM, good land, in northern Ill., for N. S. apt.; with only 1 miles. Address G 432, Tribune.

REAL ESTATE—FARM LANDS.

Arizona.

5 AND 10 ACRE TRACTS.

Finest fruit farms. Yield big profit. ADDRESS B N 151, TRIBUNE.

Florida.

FOR SALE OR EXCHANGE—FOR EQUITY or cash, 11½ acre fine yr. orange grove, 900 trees in city Sarasota; 10 yrs. old; expense, care and maintenance contract by Foster Fulmer corporation. Price $23,000. Address C B 457, Tribune.

FOR SALE—WE ARE LIQUIDATING LARGE estate; selling fertile lands in Northwestern Florida at wholesale to small farmers. Easy terms. Write for free booklet. McCASKILL ESTATES, Union Trust Bldg., Chicago, Ill.

FOR SALE—2 HOLLYWOOD LOTS. "MILlionnaires Row"; near golf course—Beach Hotel, 8th and Jefferson. $3,500. Address F F 305, Tribune.

Illinois.

SMALL FARM BARGAIN.
2 AND 5 ACRES,

Located 45 min. ride to loop. Land lies black and fairly level; near depot; will sell on easy terms to suit; write at once for free round trip tickets to look over. Address F S 241. Tribune.

FOR SALE—120 ACRES, LAKE COUNTY farm, Lake Villa district, at only $165 per acre. An outstanding bargain at old farm land prices; good farm, good buildings, wonderful view of gentleman's country home. Thomas Kidd, owner, R. Route, Mundelein, Ill.

FOR SALE—28 ACRES; YOU CAN MAKE money on; gd. house, garage, barn, 2 chicken houses, spring creek; off of main road in quiet; $5,100; $1,500 cash. SALE, WAY, 1036 Mulberry-st., Rockford, Ill.

FOR SALE—84 ACRES IN THE VILLAGE of Arlington Heights, 4 rd. front, 5 blks. depot; price $1,000 per acre. Arlington Heights Realty Co., Arlington Heights, Ill. Phone 316.

FOR SALE—5 ACRES ON STONE ROAD; 1 hour's ride west from loop; 4 BLOCKS to station; price ONLY $2,850; terms $250 cash, $30 monthly. Address L. L. Sievers, 5732 Madison-st.

FOR SALE—TRADE OR RENT—BEST 240 acre farm in Woodstock, will or without personal; must go; my loss your gain. Indepf Hardware, Zion, Ill.

FOR SALE—BARRINGTON PROPERTIES. TOWN AND ACREAGE.
E. E. OTIS, BARRINGTON, ILL. PH. 311.

FOR SALE—70 ACRE DAIRY FARM, NEAR Harrison; take suburban house as part. Address B S 188, Tribune.

Michigan.

FOR SALE—60 ACS. S. W. MICH. NEAR large city; fine bldgs.; 8 rm. hse.; large barn, silo, grar.; henhse.; fruit; level; fertile land; unusual bars. $4,500; only $3,000 terms. Address C 326, Tribune.

FOR SALE—30 A. 20 CLRD., HSE., BARN, main rd., lev.; $1,250. $100 cash, $10 mo. Evans-Thiney Co., 2 Fremont, Mich.

FOR SALE—63 ACRES, 50 ACR.; STOCK and tools; good buildings; fertile soil; $3,500; $1,000 cash. Roessler, 5 N. La Salle.

Wisconsin.

FOR SALE — 900 LINE LAND GRANT lands in Upper Wisconsin. Free information. Ask for Booklet No. 53 and about homesteady rights. Write today. Land Dept., Soo Line, Room 815, 112 W. Adams-st., Chicago, Ill.

FOR SALE—IMPROVED FARMS AND FARM lands at bargain prices. SUMMERS-BIELKE LAND CO., Marinette, Wis.

FOR SALE—LINCOLN CO. 40 A. CUTOVER land; fertile soil; $12.50 per a.; $5 cash, $5 mo. LOEB-HAMMEL, 140 S. Dearborn.

FOR SALE — WILL TRADE WISCONSIN lands on favorable proposition to brokers. Write Sanborn Co., Eagle River, Wis.

REAL ESTATE—MISCELLANEOUS.

Part of Our Success

for this year has been due to our listings through this column, and we extend to these clients from this source who are our friends a Merry Xmas and our good will for the coming year.

Sincerely yours,
John M. McClun.

LAND INFORMATION.

OFFICIAL FACTS ON WISCONSIN FARMS. Write Dept. Agriculture, Madison, Wis.

REAL ESTATE WANTED.

For Cash.

HAVE $500,000
to invest in acreage. Must be well located and a real bargain. State FULL PARTICULARS. Address N H 588, Tribune.

WANTED—HOME OR VAC., NORTH SIDE, nr. lake or L. park, for cash and Florida home or vacant; balance to give full particulars. Address X 207, Tribune.

WANTED—WILL BUY 1, 20 OR 24 APT. bldg. Must be bargain and good location. Have $20,000 cash. 533 Wentworth-av., Calumet City, Ill.

WANTED — VACANT LOTS, ANY SIZE; must be good loc. and ripe for bldg.; give full particulars. Address C 329, Tribune.

WANTED — VACANT LOTS, NORTH OR Northwest Side. Address E N 162, Tribune.

To Improve.

WANTED—BUILD ON YOUR LOT, BUNGAlow or flat. No cash. H. FINEGOLD, 4704 S. SAWYER.

By Brokers.

HAVE YOU A SUBDIVISION READY TO SELL?

We have a strong, reliable organization—ready to turn your property into money—providing prices are right.

Close-in property with improvements in preferred. No answering give full particulars. Address C S 466, Tribune.

WANTED—$5000 BUSINESS PROPERTY, with equity $25 000 to $40,000.
Madden Bros. 140 S. Dearborn-st.

WANTED — HIGHLY IMPROVED TRANSloop corner (humdinger) for 6 room and Mtge. Co., 58 S. Dearborn-st. Rand 1820.

WANTED—FOR QUICK ACTION LIST YOUR property for sale or exchange with Seis & Spurlman, s. e. cor. 61st and Calumet.

WANTED—LARGE APARTMENT OR BUSIness property.
FRANKENSTEIN & CO., 110 S. Dearborn.

WANTED—IF YOU HAVE CHICAGO REAL estate to sell, see or write us.
WILLIAM A. BOND CO., 25 N. Dearborn-st.

WANTED — LOT 66 FT. SOUTH OF CITY property; my plans get results. Write for particulars. Geo. Styhr, Coal City, Illinois.

WANT CASH FOR YOUR REAL ESTATE? Special results in 10 days. ASH REALTY AUCTIONEERS, 220 S. State-st.

REAL ESTATE FOR EXCHANGE.

Apartments.

FOR EXCHANGE—16 APT. BLDG., SUN parlors, near 79th and Racine-av.; rental $11,400; price, $85,000. Consider smaller South Side property for $22,000 equity.
R. M. O'BRIEN & CO.,
3420 Indiana. Douglas 1588.

9 FLAT BLDG., ALL 4 RM. APTS.; 2 BLKS. Howard L. sta.; will take 2 or 3 flat or chcap flat, lot on North Side. KENNETH C. HAWKINS, 1745 Howard-st.

FINE 2 FLAT BLDG., $12,500. EVANS-AV. s. of Marquette-rd.; 4 and 4; steam ht.; good loc.; rental $1,600; will take good south side vacant. Hyde Park 2976.

FOR EXCHANGE—2 APT. BLDG.; 2 CAR gar.; Kimball, Gunnison, Pulaski; and vacant; for $7,000 equity. Sunby, 2836.

BUILDER WANTS VACANT IN EXCHANGE for Edgewater corner 12 apartment east of Clarkst. Address G 71, Tribune.

TO EXCH—N. W. SIDE, 28 APTS., 2 YRS. old, rent $26,500; will consider going farm or imp. prop. for bal. S. Dearborn, 77 W. Wash.:

EXCHANGE—15 AND 2 APT. BUILDINGS equity for larger. Lincoln 3144.

EXCHANGE—24 APTS. ST. PAUL, MINN., want cir prop. to raise $15,000. Main 0910.

Business Property.

3 STORES, E. 47TH-ST.

Best of Woodlawn, adjoining large theatre; lot 58x130. Will finance. Will take $6,000 cash, bal. in trade, for $20,000 equity. Give loc. and part. of property you offer. Address F F 330, Tribune.

EXCHANGE — CORNER BRICK BLDG., 3 stories, 50x100, built for garage; good for storage, warehouse, mfr. or any use; price $50,000, clear. Want residence. Le Brandt & Sievers, for $25,000 or so. Address C 356 Tribune.

WILL TRD. INC. BUS. PROP. OR SO. PKWY. home for 6 apt. Hyde Pk. or Woodlawn.
F. W. PRINDIVILLE, 1527 E. 55d. Mid. 2525.

Houses.

S. BUNG., 3240 S. 62D-CT., LOT OR AUTO. See Elliott, 1180 Union Trust Bldg. Cent.

Farms and Acres.

EXCH.—250 AC. FARM, SO. HAVEN., MICH. 135 ac. apples, cherries, etc.; mansion house; 2 tenant houses, equipped dairy, barn, silo. $75,000; for apts. Address C 497, Tribune.

EXCHANGE — CLEAR 200 ACRE FARM, good land, in northern Ill., for N. S. apt.; with only 1 miles. Address G 432, Tribune.

BUSINESS CHANCES.

BARBER SHOPS AND BEAUTY SHOPS — For Sale—Also fixtures; new and used. FAIDAN CO., 1214 N. Wells-st. Div. 0266.

BARBER SHOP-BEAUTY PARLOR — COMbined; fully equip., building perm. way. mach.; will sacrifice. 3821 Lawrence-av.

BATHS—2 TURKISH BATHS WITH SWIMming pool; estab. 10 yrs.; very low price; A. FUCHS, 700 Butterworth-pl. L. V. 0333.

BILLIARD HALL—GD. BUS.; REAS.; MUST sell acct. sickness. Graceland 4304.

COAL AND MATERIAL—GOOD GOING yard, S. Side, 7 car ill. Central switch; 40,000 sq. ft. Address B 306, Tribune.

CLOAK FIXTURES WITH OR WITHOUT stock; cheap rent; good opportunity for man with small capital. Apply L. SCHIFF, 8324 W. 26th-st.

DANCING PAVILION — OWNER SELLING on account of other business. For any particulars write Silver Moon, Box 1035, Auburn Park.

Delicatessen Food Shop.

Owner must sac.; wood loc., fix., bus. price $2,150. 1126 E. 47th-st.

FACTORIES AND PLANTS—WOOD, FOUNdry, machine.
INDUSTRIAL LOCATING COMPANY,
1726 Union Trust Bldg.

FLORIST SHOP—UP TO DATE. WELL ESTab.; gd. loc. in Rogers Park; high class neighborhood. 6548 Sheridan-rd.

GARAGE—100 CAR, FILLED WITH CARS; plenty washing, lub., stg., accss. bus.; no competition; 10 yr. lse.; reas. rt.; won. opp. for 2 men; this is a money maker; inv. at once; no brokers. Brunswick 8184.

GARAGE—NORTH S.; 100 CARS; OLD EStablished bus.; fully equip.; high press. washing, repair shop, tow trucks, accessories, etc.; rent $525; 7½ yr lease; price $6,500; ½ cash, quick sale. Lake View 4265.

GARAGE—WILL SELL FOR INVENTORY, $3,000; lots of wreck work and towing; fine chance for 2 mechanics; very good location. Owner cannot handle. Lafayette 7740. MR. FRIEDMAN.

GARAGE—120 CAR, N., LARGE APT. LOCAtion; garage, 100 car, for rent, N.; 270 car for rent, LAWSON, 36 S. Dearborn-st.

GARAGE—200 CAR, FINE CENTRAL LOC. 16 year lease. Big opportunity. $25,000 cash necessary. Address C 396, Tribune.

GARAGE — 150 CAR, SNAP. INTERNAtional Finance Company, Michigan 3453.

GARAGE—110 CAR, GOOD BUY, $5,000. Al Weiss, 133 W. Washington, Main 1080.

GAS STATION—LONG LEASE, REASONable rent. 50th and St. Lawrence.

HOTELS—3 RMS., MANY VISS., REAS. rt.; pr. $16,000; terms. BESHEARS & HENDERSON, 127 N. Dearborn. Cent. 2854.

HOTEL—45 RMS., MANY WITH BATH. Rented. $175; cl. $4000 mo. up. $2,500 req. La Salle Sales Realty, 30 N. La Salle.

MILLINERY—WONDERFUL CHANCE FOR lady; owner retiring; low rent; $1,500. BARRON & CO., 127 N. Dearborn.

MUSIC SHOP—VICT., ORTHOPHONIC, RAdios; N. W. Side. Address E S 88, Tribune.

PRINTING SALESMAN.

A real printing salesman with his own accounts, who can invest $10,000 for 1-3 interest in a well established commercial printing business. Address C H 45, Tribune.

PRINTING SHOP — CHEAP FOR CASH; 3 Gordon shop; 1 Miller feeder, 1 power cutter. Phone Canal 0891.

RESTAURANT—LOOP.
$1,500 cash, balance terms.
GOLAN REALTY CO., 110 S. Dearborn.

RESTAURANT, CANDY STORE AND BILliard parlor; 8 tables; doing good business. Ph. Sun. between 10 and 2. Juniper 7958.

RESTAURANT — FOR SALE BARTELdes-st.

RESTAURANT—MUST BE SOLD AT ONCE $1,200 down. 3165 N. Halsted. Grac. 2291.

RMG. HSE., 40 R., HYDE PK. RENT $366. Inc. $1,000; only $9,000. Imm. $3,000 will handle; bal. terms; well furnished. Lipmar & Steinbock, 160 N. La Salle.

RMG. HSE.—12 ROOMS; CORNER. 1801 Monroe-st.

TAILOR—ESTAB. 17 YEARS, IN LARGE loop office building; low rent; owner retiring. 1500 Hamilton-av. Tribune.

VULCANIZING, BATTERY AND AUTO ACcessories Store and 10 Car Garage—North-west Side. Ardmore 1032.

TO RENT — 150 ROOM SHERIDAN-ROAD. way commercial hotel; can add 125; 3 yrs. old; always 95% filled; to responsible party; ideal transp. bus. L. J. st. cars. A. FUCHS, 700 Butterworth-pl. L. V. 0333.

WISHING OUR CLIENTELE A VERY MERry Christmas. State 2631.
HOFFENBERG & O'PIZZI, 139 N. Clark-st.

BUSINESS CHANCES WANTED.

WANTED—TO BUY FOR CASH—GROCERY, candy, cigar store; quick action. Must be cheap. Phone Humboldt 2641.

WANTED—TO BUY ESTAB. DENTAL OFF. on W. North-av. vic. of Sedgwick and Larrabee-sts. Address B 80, Tribune.

INVESTMENT — YOUNG MAN HAS $1,000 with serv. to invest in theater or bus. pay. $40 wk. or better. Address Y 270, Tribune.

DOGS, BIRDS, POULTRY, ETC.

Birds.

A WONDERFUL STOCK OF CANARY BIRDS, birds, Panama parrots. 745 N. Cicero-av. Open Sunday and holidays to 3 p. m.

CANARY BIRDS, FINCHES AND WARBLERS, Choppers, Harz Mts., Gold Finches; cages, stands, Canary Farm, 1629 Mohawk, nr. Orjen.

SINGING CANARIES IN FULL SONG. $2.75 each. Iowa-st., cor. N. California-av., 2d floor. Open today and Sunday.

WHAT IS NICER THAN A BEAUTIFUL IMported singing canary and cage for Christmas? Birdcraft, 1 E. Superior-st.

LARGE SELECTION OF BIRDS, GUAR. singers, Cages, stands. 3845 Chicago-av.

ROLLER CANARIES: GOOD SINGERS. 1916 Mohawk-st., 2d. rear.

Dogs.

352 W. MADISON-ST.
NEAR THE BRIDGE.
Your Chance for a Bargain.
OVERSTOCKED—SELLING 300
PUPPIES AT ANY REASONABLE OFFER.
American bull terr., ior collies, brindle bulls, Boston, Eng. bulls, collies, shepherds, Airedales, wire haired fox terr., Pekingese, Pugs, fox terr., toy fox terr., cocker spaniels, chows, Yorkshire terr., black and tan terr., Pomeranians, ped. police puppies, mixed puppies, $1 up.
Guaranteed Talking Parrots.
$11.50 WHILE THEY LAST.
Growing Cockatoos, Alexandrine, Irish terr., Spitz, Bostons, cheap. Watch dog, $5.
OPEN DAILY AND SUN. TILL 10 P. M.

352 W. MADISON-ST.

327 W. MADISON-ST.
CHICAGO'S LARGEST DOG SHOP.
ALL DOGS AND PUPPIES TO BE SOLD AT COST AND BELOW.

Pre-Inventory Sale

Special sale on cages, stands, canaries, talking parrots, rabbits, kittens, and pets of all kinds. Box or ball bull pups, collies, sheep, Airedales, police, Pekingese, Bostons, and many others too numerous to mention.
GROVE DOG SHOP.
Police, chows, wires, Dobermann, Russian wolf hound, Spitz, Bostons, collies, others cheap.
Open every day, incl. Sun., till 10 p. m.

327 W. MADISON-ST.

CHOWS FOR XMAS.

CHEAP.
Sired by champion Nee Phoe (the $10,000 wonder chow); 6 puppies in dam's pedigree, very wonderful dark red puppies. Ph. Harrison 0899 or Wilmette 1467.

3357 SO. MICHIGAN-AV.

1 Young Canary Free With Every Puppy.
Pom. spits. $15 Ped. Boston $10
Collie, beauties. $15 Ped. bulldog $15
Fox terrier ..... $15 Ped. Police $10
100 PUPS, $2-$3-$5.

1807 W. MADISON.

1 beautiful pedigreed red Chow pups. 10 Toy Fox Terrier pups.
Large selection of Bostons, all ages.
Hirsch's Dog Shop. We ship everywhere.

FOR SALE—BOSTONS; MALE AND FEmale, 7 months; nicely marked; show type toys; sire, champion Henderson Nifty Tom, granddam, champion Marshall's Intimate; price $100 and $75. Arcadian Kennels, Hobart, Ind.

SCHNAUZERS.

4 months old, from imported champion stock. 3243 N. Kilbourn-av. ½ blk. n. of Belmont.

POLICE DOG—BEAUTIFUL SILVER, TIMber wolf type; male, 2½ yrs. old; pedigreed; a handsome dog for automobile. Equal to Airedale. Algonquin-rd. Des Plaines. Ill. Phone 1284.

GROWN AND PUPS, BOSTON

Chicago Daily Tribune.
THE WORLD'S GREATEST NEWSPAPER.
SATURDAY, DECEMBER 25, 1926.

Good Fellows Take Christmas Cheer into 11,612 Homes—Mikado Is Dead and Son Reigns in Place

[Pacific and Atlantic Photo.]

LANDS SAILORS. Rear Admiral Julian L. Latimer acts in Nicaragua.
(Story on page 1.)

[Copyright: Harris & Ewing Photo.]

ASKS FOR PEACE. Commissioner Dr. Alexandre Cesar of Nicaraguan government. *(Story on page 1.)*

EMPEROR OF JAPAN DIES OF PNEUMONIA. Yoshihito, the mikado, who ascended throne in 1912, to be succeeded by Crown Prince Hirohito, who has been acting as regent.
(Story on page 1.)

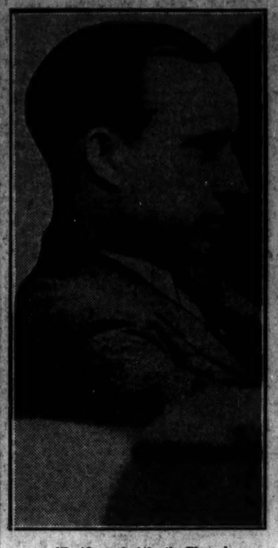

[Pacific and Atlantic Photo.]

FOUND GUILTY. Patrick E. McDermott, convicted of murder of Canton, O., editor. *(Story on page 3.)*

[TRIBUNE Photo.]

VISIT OF GOOD FELLOW BRINGS TEARS OF JOY TO MOTHER OF SICK CHILDREN. Left to right: Mary Kermath, 12; Mrs. Sophie Kermath, mother of six children, three of whom are in sanitarium; Lucille Wolfe, the Good Fellow; Joseph, 13; Sophie, 14.
(Story on page 1.)

IN EUROPEAN GARB. The new ruler of Japan has travelled extensively.
(Story on page 1.)

[Pacific and Atlantic Photo.]

JAPAN'S NEW RULER WITH PRINCE OF WALES. The heir to the English throne is wearing the bearskin of the Grenadier guards, while the Japanese prince is in uniform.
(Story on page 1.)

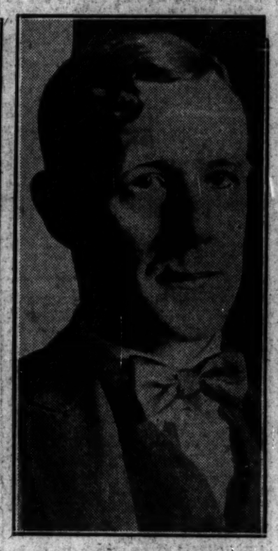

[TRIBUNE Photo.]

WINS CHICAGOAN. Lieut. Arthur J. Unwin, British army, to wed Mrs. W. E. Walker.

[TRIBUNE Photo.]

GOOD FELLOWS IGNORE COLOR LINE IN WORK OF CHARITY. Left to right, front: Eva Moore, 5; Miss Minnie Levinson, Good Fellow; Carrie Moore, 6. Back row: Marie Moore, 9; Ethel, 6; Mrs. Ida Moore, in their home at 2705 Federal street.
(Story on page 1.)

[Pacific and Atlantic Photo.]

NEW MIKADO. Prince Hirohito, who reigns in Japan in his own name.
(Story on page 1.)

[Pacific and Atlantic Photo.]

MOVIE STAR WED. Marion Constance Blackton becomes Mrs. Gardner Jones.

JUDGE EBERHARDT DISTRIBUTES 1,500 BASKETS TO MAXWELL STREET POOR. Left to right: Judge Alfar M. Eberhardt, Mrs. Francis Oberto and son, John, Mrs. Eberhardt. In rear: Assistant State's Attorneys Oscar Weiner and Sam Schein.
[TRIBUNE Photo.] *(Story on page 11.)*

[TRIBUNE Photo.]

SINGING CHRISTMAS CAROLS ON THE FLOOR OF BOARD OF TRADE. After the trading closed for the day the members of the board and their clerks gathered in the pits and joined in well known melodies appropriate to the day.
(Story on page 11.)

AD BARES RIFT IN MILLIONAIRE'S ROMANCE. T. F. Manville, heir to $30,000,000, and his second wife, for whose debts, he announces, he will not be responsible.
[Pacific and Atlantic Photo.] *(Story on page 3.)*

KILLED IN WRECK. L. B. Evans, Jacksonville, Fla., reported slain in Dixie disaster. *(Story on page 2.)*

GASOLINE TRUCK FORCED TO DUMP ENTIRE LOAD IN OAK PARK SEWER. When a Sinclair Oil company truck sprang a leak in Oak Park yesterday the police of the suburb forced the driver to let the entire load run into catchbasin.
[TRIBUNE Photo.] *(Story on page 3.)*

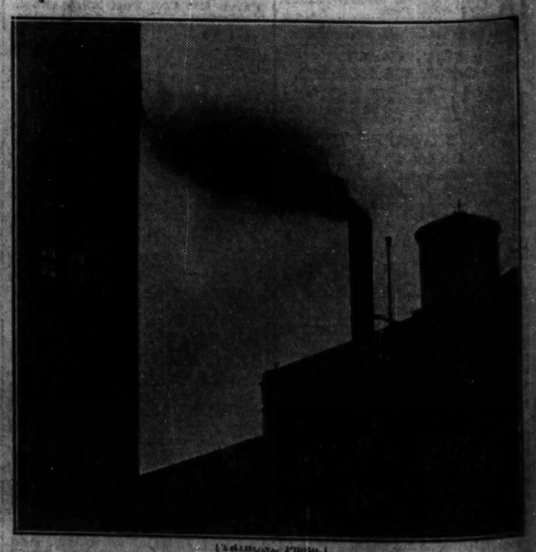

[TRIBUNE Photo.]

PRINTING PLANT CHIMNEY SMOKES. Stack of M. A. Donohue company from which dense clouds of smoke were issuing from 3:05 until 3:20 p. m. yesterday.